

**ANNUAL MEMBERSHIP**  
IN  
**THE PENNSYLVANIA ACADEMY**  
**OF THE FINE ARTS**

Annual members are such persons as contribute \$10 annually for the maintenance of the Academy.

**LIFE MEMBERSHIP**

Life members are those who contribute the sum of \$100.

Annual and life members are admitted to all the public exhibitions and lectures at the Academy, have a right to use its library, subject to the regulations of the institution, and receive an admission ticket. They have all the privileges of stockholders except the right to vote.

Checks may be sent to George H. McFadden, Treasurer, at the Academy.

---

**FORM OF BEQUEST**

*I give, devise and bequeath to "The Pennsylvania Academy of the Fine Arts".....  
Dollars in trust to invest and keep invested and apply the income only to the maintenance of the said Academy.*

**ANNUAL**  
**WATER COLOR**  
**AND**  
**MINIATURE**  
**EXHIBITIONS**  
**CATALOGUE**



**The Pennsylvania Academy**  
**of the Fine Arts**  
**1914**

MOST OF THE WORK IN THIS EXHIBITION IS FOR SALE AT STUDIO PRICES. INFORMATION IN REGARD TO SALES MAY BE HAD FROM THE SALES-MANAGER OR FROM ANY ATTENDANT IN THE GALLERIES OR AT THE OFFICE.

DUPLICATE PRINTS OF ETCHINGS CAN, IN MOST CASES, BE SUPPLIED.

The Schools of The Pennsylvania Academy of the Fine Arts train students in painting, sculpture and illustrating. The success achieved by the Schools is testified to by the number of artists of great reputation who received their training in them.

The present instructors are: Cecilia Beaux, Hugh H. Breckenridge, Charles Grafly, Henry McCarter, Frank Miles Day, Joseph T. Pearson, Jr., Daniel Garber, Violet Oakley, Philip L. Hale, Emil Carlsen, and Henry Erdmann Radasch, M.Sc., M.D. Detailed information in regard to the Schools will gladly be furnished to any one interested in the subject. The second term of the present school year begins February 1, 1915, but students may enter at any time.

THE PENNSYLVANIA  
ACADEMY OF THE FINE ARTS  
FOUNDED 1805

THE PHILADELPHIA WATER COLOR CLUB  
THE PENNSYLVANIA SOCIETY  
OF MINIATURE PAINTERS

CATALOGUE OF THE TWELFTH  
ANNUAL PHILADELPHIA WATER  
COLOR EXHIBITION, AND THE  
THIRTEENTH ANNUAL EXHIBITION  
OF MINIATURES

NOVEMBER 8 TO DECEMBER 13, 1914

PHILADELPHIA

1914

MANAGEMENT OF THE PENNSYLVANIA  
ACADEMY OF THE FINE ARTS

PRESIDENT,  
JOHN FREDERICK LEWIS.

VICE-PRESIDENT,  
CLEMENT B. NEWBOLD.

HONORARY VICE-PRESIDENT,  
E. BURGESS WARREN.

DIRECTORS,

THEOPHILUS P. CHANDLER,	ALFRED C. HARRISON,
HERBERT M. HOWE, M.D.,	CLARENCE C. ZANTZINGER,
GEORGE H. MCFADDEN,	T. DEWITT CUYLER,
CLEMENT B. NEWBOLD,	ARTHUR H. LEA,
EDWARD T. STOTESBURY,	CHARLEMAGNE TOWER,
THEODORE N. ELY,	JOSEPH E. WIDENER,

FRANK H. CAVEN.

TREASURER,  
GEORGE H. MCFADDEN.

SECRETARY,  
JOHN ANDREW MYERS.

HONORARY CURATOR OF PRINTS,  
SARAH MINIS HAYS.

CURATOR OF SCHOOLS,  
ANNA T. BENNETT.

CURATOR OF PAINTINGS,  
GILBERT S. PARKER.

SOLICITOR,  
JOHN G. JOHNSON.

COMMITTEE ON EXHIBITIONS,  
CLEMENT B. NEWBOLD, CHAIRMAN,  
GEORGE H. MCFADDEN, THEODORE N. ELY,  
EDWARD T. STOTESBURY, ALFRED C. HARRISON,  
JOSEPH E. WIDENER.

Officers and Members of the  
Philadelphia Water Color Club

1914

PRESIDENT,  
GEORGE WALTER DAWSON.

SECRETARY,  
THORNTON OAKLEY.

VICE-PRESIDENT,  
BLANCHE DILLAYE.

TREASURER,  
JOHN J. DULL.

EXECUTIVE COMMITTEE  
THE OFFICERS AND

HUGH H. BRECKENRIDGE,  
ANNA WHELAN BETTS,

GEORGE M. HARDING,  
JESSIE WILLCOX SMITH.

Honorary Members

CECILIA BEAUX,  
FLORENCE ESTE,  
JOHN MCLURE HAMILTON,

ALEXANDER HARRISON,  
MAXFIELD PARRISH,  
JOSEPH PENNELL,

JOHN S. SARGENT.

Members

ELENORE PLAISTED ABBOTT,  
ELLEN WETHERALD AHRENS,  
W. J. AYLWOOD,  
ETHEL FRANKLIN BETTS BAINS,  
PAULA HIMMELSBACH BALANO,  
ANNA WHELAN BETTS,  
ALEXANDER BOWER,  
SUSAN A. BRADLEY,  
HUGH H. BRECKENRIDGE,  
CHARLOTTE HARDING BROWN,  
EDWIN S. CLYMER,  
MARY RUSSELL FERREL COLTON,  
LUCY S. CONANT,  
COLIN CAMPBELL COOPER,  
EMMA LAMPERT COOPER,  
EMMASITA REGISTER CORSON,  
ALICE CUSHMAN,  
GEORGE WALTER DAWSON,  
BLANCHE DILLAYE,  
JOHN J. DULL,  
ELIZABETH SHIPPEN GREEN ELLIOTT,  
HERBERT E. EVERETT,  
W. W. GILCHRIST, JR.,  
BLANCHE GREER,  
GEORGE M. HARDING,

ELIZABETH H. INGHAM,  
LAURA D. S. LADD,  
JOHN WESLEY LITTLE,  
DODGE MACKNIGHT,  
CLARA N. MADEIRA,  
DAVID B. MILNE,  
THORNTON OAKLEY,  
VIOLET OAKLEY,  
AMY OTIS,  
MARGARET PATTERSON,  
KATHERINE PATTON,  
MARGARET REDMOND,  
ALEXANDER ROBINSON,  
ALICE SCHILLE,  
SARAH C. SEARS,  
JESSIE WILLCOX SMITH,  
HENRY J. THOURON,  
FRED WAGNER,  
FRANK REED WHITESIDE,  
ELEANOR PALMER WILLIAMS,  
ALBERT PAUL WILLIS,  
LOUISE WOOD WRIGHT,  
N. C. WYETH,  
M. W. ZIMMERMAN.

Deceased Members

EDWIN A. ABBEY,  
THOMAS P. ANSHUTZ,  
CHARLES E. DANA,

MAY S. HAYDOCK,  
MARGARETTE LIPPINCOTT.

THE PHILADELPHIA  
WATER COLOR CLUB

Jury of Selection

COLIN CAMPBELL COOPER,	VIOLET OAKLEY,
JOHN J. DULL,	ALICE SCHILLE,
DODGE MACKNIGHT,	FRED WAGNER.

Hanging Committee

GEORGE WALTER DAWSON,	THORNTON OAKLEY.
-----------------------	------------------

Officers and Members of the Pennsylvania  
Society of Miniature Painters

PRESIDENT,  
EMILY DRAYTON TAYLOR.

VICE-PRESIDENT,  
HARRY L. JOHNSON.

SECRETARY,  
A. MARGARETTA ARCHAMBAULT.

TREASURER,  
EDNA F. HUESTIS SIMPSON.

EXECUTIVE COMMITTEE,  
ELLEN WETHERALD AHRENS, AMY OTIS,  
SARAH YOCUM MCFADDEN BOYLE.

MEMBERS,

ELLEN WETHERALD AHRENS,	JEAN WILLIAMS LUCAS,
A. MARGARETTA ARCHAMBAULT,	AMY OTIS,
EULABEE DIX BECKER,	REBECCA BURD PEALE PATTERSON,
ALICE BECKINGTON,	BERTHA E. FERRIE,
JOHANNA M. BOERICKE,	EVELYN PURDIE,
MARY W. BONSELL,	HÉLOISE GILLOU REDFIELD
SARAH YOCUM MCFADDEN BOYLE,	CARLOTA SAINT-GAUDENS,
ELLA SHEPARD BUSH,	EDNA F. HUESTIS SIMPSON,
SALLY CROSS,	LUCY MAY STANTON,
HELEN WINSLOW DURKEE,	MARIE JUDSON STREAN,
LUCIA FAIRCHILD FULLER,	MARY H. TANNAHILL,
MARGARET FOOTE HAWLEY,	EMILY DRAYTON TAYLOR,
HARRY L. JOHNSON,	MABEL R. WELCH,
HELEN V. LEWIS,	ALICE RUSHMORE WELLS,
LYDIA EASTWICK LONGACRE,	

DECEASED MEMBERS,  
LUDWIG E. FABER, CAROLINE S. YARDLEY.  
ISABEL NASH,

THE PENNSYLVANIA SOCIETY  
OF MINIATURE PAINTERS

Jury of Selection

WILLIAM J. BAER,  
EMIL CARLSEN,  
RICHARD BLOSSOM FARLEY,

VIOLET OAKLEY,  
EDNA HUESTIS SIMSON,  
EMILY DRAYTON TAYLOR.

Hanging Committee

JOHANNA M. BOERICKE,

HENRY L. JOHNSON

REBECCA BURD PEALE PATTERSON.

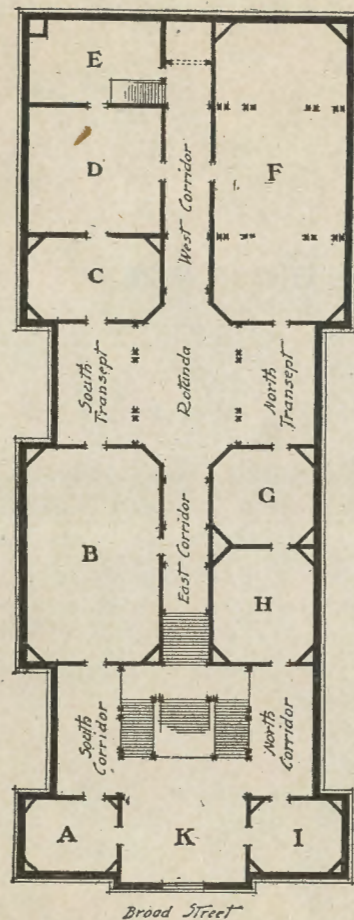

PLAN OF THE ACADEMY GALLERIES

### THE BECK PRIZE

Through the liberality of Mr. Charles W. Beck, Jr., a prize of One Hundred Dollars is awarded this year for the tenth time to the best work in this exhibition, which has been reproduced in color. The award is made by the Jury of Selection. The prize has been previously awarded to Joseph Lindon Smith, Henry McCarter, Elizabeth Shippen Green, Maxfield Parrish, Ernest L. Blumenschein, N. C. Wyeth, Jessie Willcox Smith, W. J. Aylward, and Jules Guérin.

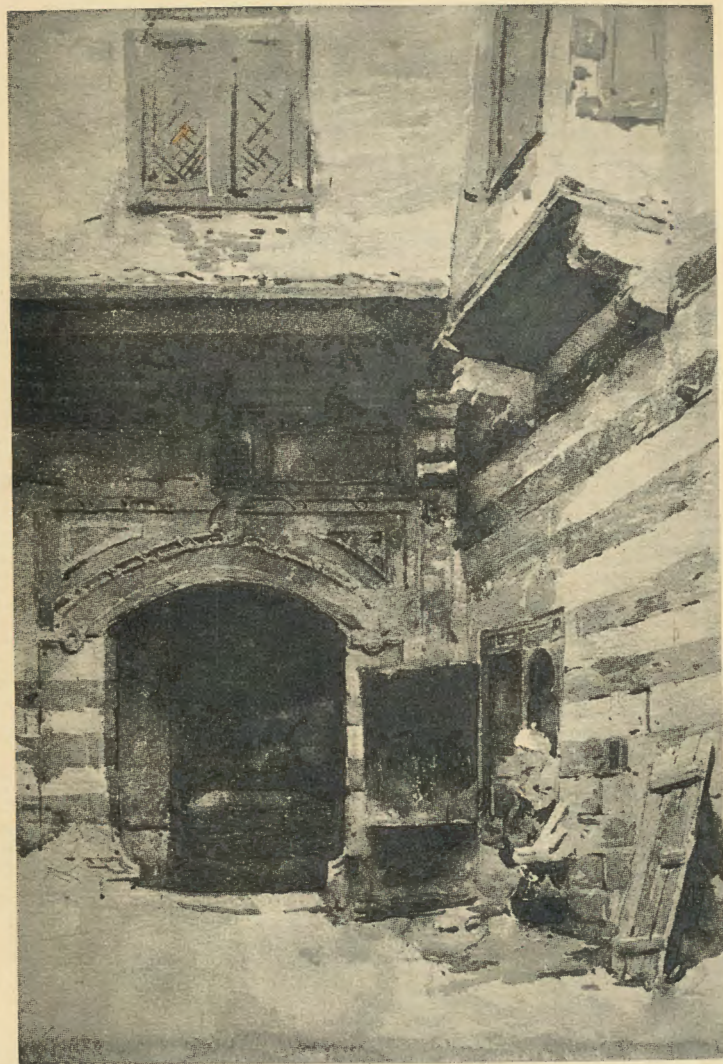

THE CARPET BAZAAR: CAIRO. BY CHARLES E. DANA



THE MORNING CUP. BY LAURA COOMBS HILLS



JAPANESE IRIS. BY ELMER MACRAE



THE BELOVED PINE. BY LUCY S. CONANT



THE GUARD OF THE MAHARAJAH. BY THORNTON OAKLEY



THE WHITE HOUSE. BY COLIN CAMPBELL COOPER



SNOW-COVERED HILLS. BY FRED WAGNER

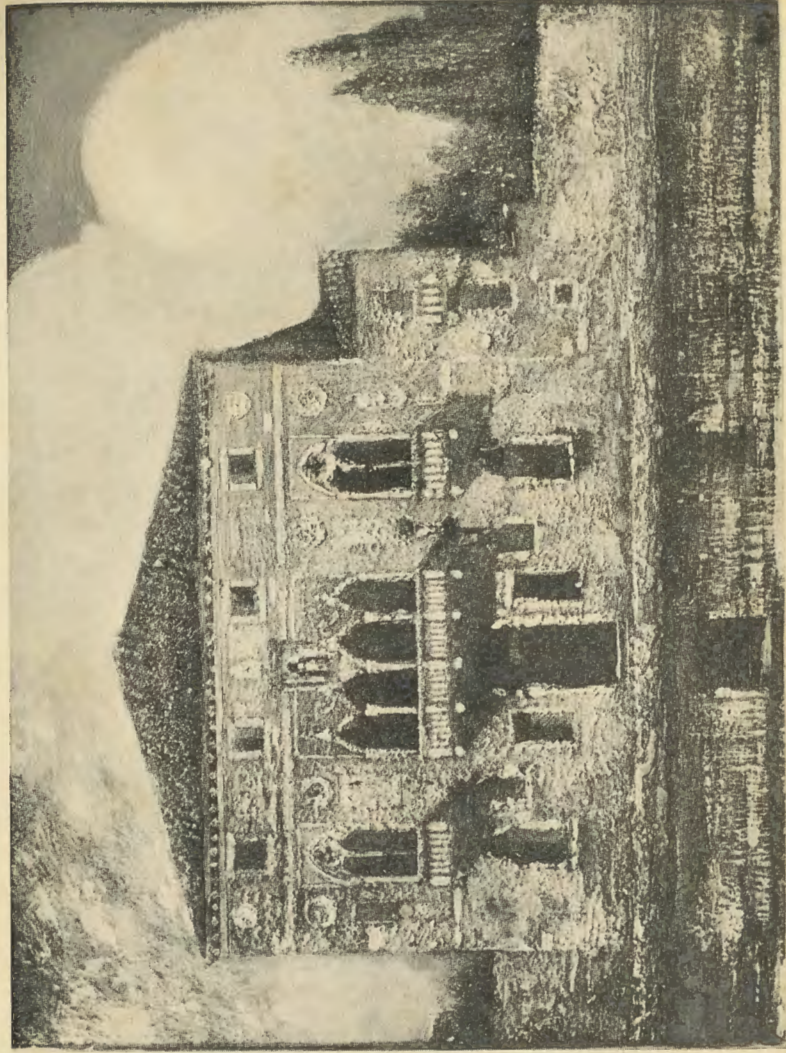

PALLAZO DA MULA. BY HERMANN DUDLEY MURPHY

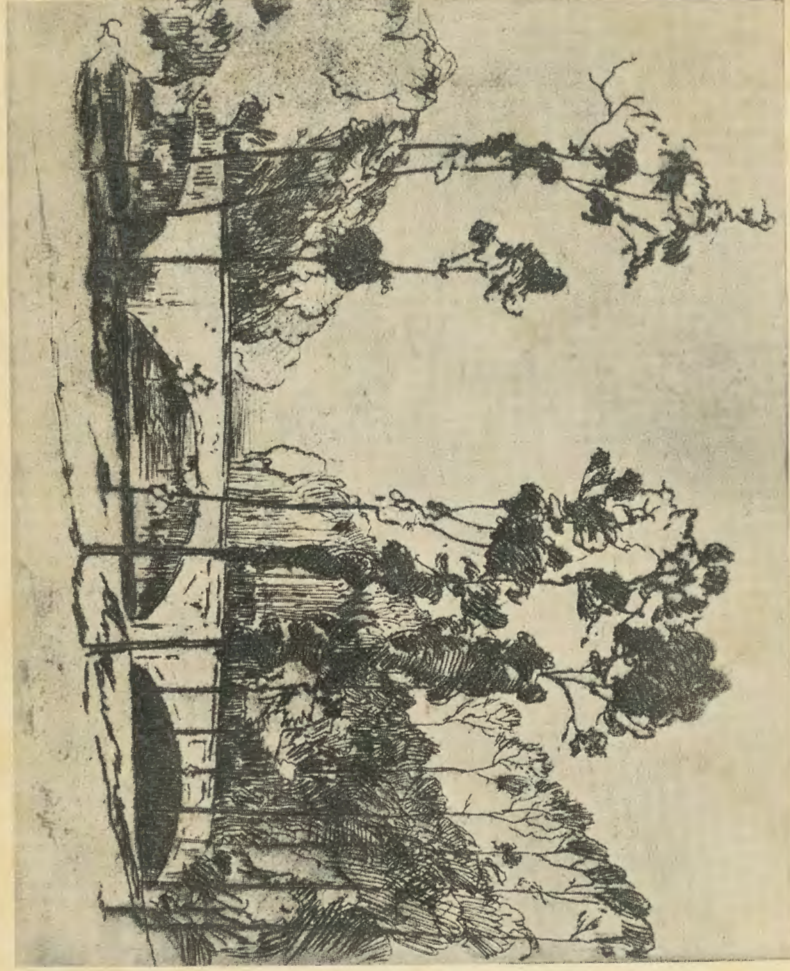

THE AQUEDUCT. BY JOHN WRIGHT



TANGIER. BY ALEXANDER ROBINSON



MILLS ON THE MEUSE. BY JOSEPH PENNELL



FLORETTA. BY LILIAN WESTCOTT HALE



WINTER LANDSCAPE. BY JOHN J. DULL



BABES IN THE WOOD. BY JESSIE WILLCOX SMITH.



THE AMBUSCADE. BY F. WALTER TAYLOR



AUSTRALIAN WOOD CUTTERS. BY GEORGE HARDING



THE BLACK DRAGON. BY N. C. WYETH

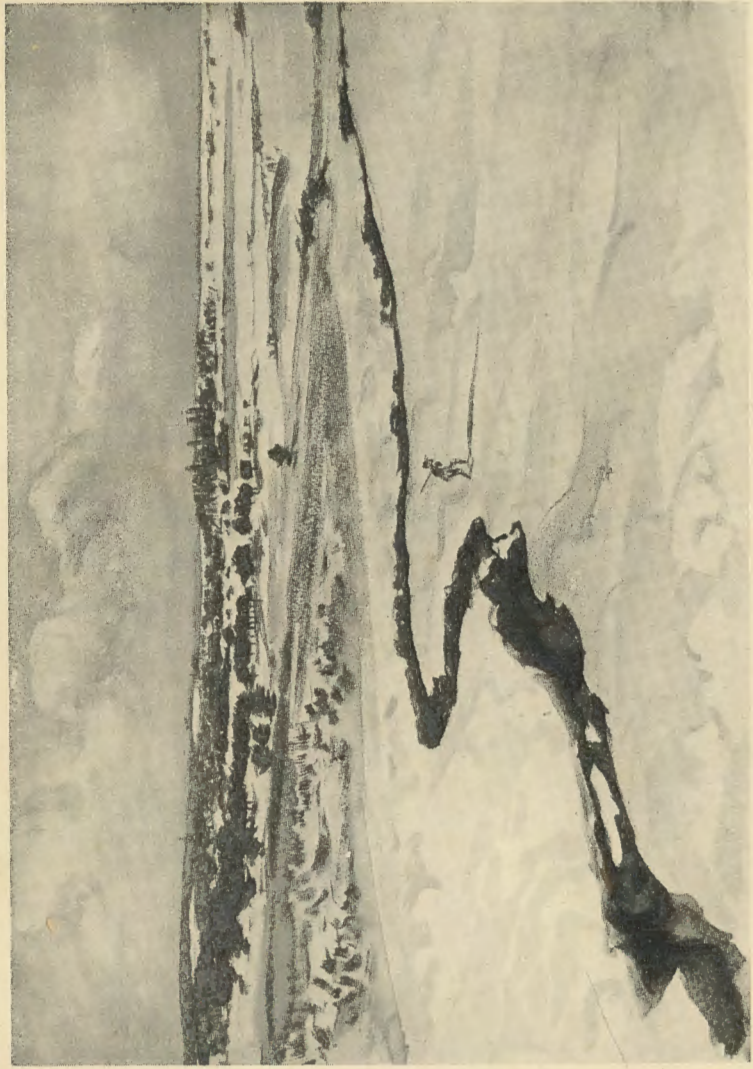

LANDSCAPE, BY DODGE MACKNIGHT



DEAD GOOSE, BY FRANK W. BENSON



THE PASSING YEARS. BY ALICE SCHILLE



COPYRIGHTED

MINIATURE

YOUNG DIANA. BY WILLIAM J. BEAR



MINIATURE  
JUNIOR, BY JOSEPHINE J. FOOTE



MINIATURE  
PORTRAIT OF SALLY CAMERON. BY ETHEL FRANCES MUNDY



MINIATURE  
FRANCES. BY A. MARGARETTA ARCHAMBAULT



MINIATURE  
PETIT JEAN. BY ANNA HURLBURT JACKSON



MINIATURE  
CORINNE BORDEN FREEMAN. BY EMILY DRAYTON TAYLOR



MINIATURE  
THE PINK SCARF. BY ELSIE DODGE PATTEE



MINIATURE  
BABY. BY EULABEE DIX BECKER

CATALOGUE OF THE  
THIRTEENTH ANNUAL EXHIBITION  
OF MINIATURES.

•  
GALLERY I.  
•

BRENETTA HERRMAN CRAWFORD.  
1 Riccardo Martin.

MARTHA WHEELER BAXTER.  
2 My Mother.

EDITH SAWYER.  
3 Mrs. Andrew Sawyer.

EMMA K. H. INGERSOLL.  
4 Portrait Sketch.

CLARA LOUISE BELL.  
5 Elizabeth.

REBECCA BURD PEALE PATTERSON.  
6 George, Jr.

LUCIA FAIRCHILD FULLER.  
7 In the Looking-Glass.

MINIATURES.

---

- HELEN WINSLOW DURKEE.  
8 The Flowered Dress.
- ADELYN BUSHNELL.  
9 Portrait of an Old Man.
- HELEN WINSLOW DURKEE.  
10 Still Life.
- ELSIE DODGE PATTEE.  
11 The Pink Scarf.
- ANNIE M. FENDERSON.  
12 Portrait: Wilhilmenia.
- MARTHA WHEELER BAXTER.  
13 Theodore.
- SALLY CROSS.  
14 Portrait: Miss Lilian Gardener.
- ANNA LYNCH.  
15 Marion Stanton.
- MARTHA WHEELER BAXTER.  
16 The Peacock Fan.
- EVELYN PURDIE.  
17 Portrait.
- MARY H. TANNAHILL.  
18 Girl With Parrot.

MINIATURES.

---

- MARIA J. STREAN.  
19 Portrait.
- CAROLYN D. TYLER.  
20 Jeannette.
- BERTHA COOLIDGE.  
21 Portrait of a Russian Girl.
- GERTRUDE J. BARNES.  
22 Girl With Persian Cat.
- LILA CHASE.  
23 Elizabeth.
- HARRY L. JOHNSON.  
24 Moon Before Sundown.
- EULABEE DIX BECKER.  
25 Philip Dix Becker.
- WILLIAM J. BAER.  
26 Young Diana.
- EDNA HUESTIS SIMPSON.  
27 Outdoor Sketch.
- HARRY L. JOHNSON.  
28 The Inquiry.
- SARAH BARTRAM STEWART.  
29 Brother and Sister.

MINIATURES.

LYDIA EASTWICK LONGACRE.

30 The Blue Kimono.

BRENETTA HERRMAN CRAWFORD.

31 Colonel Bradley.

S. CORINNE JAMAR.

32 Bob.

BERTHA COOLIDGE.

33 Portrait of Miss E. L. S.

HÉLOISE GUILLOÛ REDFIELD.

34 Portrait of Miss Sarah Yerxa.

EMMA K. H. INGERSOLL.

35 Baby Dan.

ELLEN WETHERALD AHRENS.

36 Miss G. C.

LUCIA FAIRCHILD FULLER.

37 Sketch of a Man.

MABEL R. WELCH.

38 Mrs. Sheridan.

A. MARGARETTA ARCHAMBAULT.

39 Miss J. C.

EDA NEMOËDE CASTERTON.

40 Miss Pauline Batchelder.

MINIATURES.

A. MARGARETTA ARCHAMBAULT.

41 Portrait.

42 Frances.

43 Miss K. C.

MARIAN DUNLAP HARPER.

44 Miss G.

LUCIA FAIRCHILD FULLER.

45 Head of a Young Woman.

ANNIE HURLBURT JACKSON.

46 Petit Jean.

47 Helen Kreck.

EDITH SAWYER.

48 Miss Katherine Ecob.

EMILY DRAYTON TAYLOR.

49 Miss Corinne B. Freeman.

MARTHA B. WILLSON.

50 The Lace Cap.

ANNIE HURLBURT JACKSON.

51 Louise Russell.

MARGARET HERR.

52 Malvina.

ELIZABETH F. WASHINGTON.

53 Abdul Baha.

MINIATURES.

HESLOPE PUREFOY.

54 Portrait Study.

ROSE LITTLEFIELD POTTER.

55 A Young Girl.

ETHEL FRANCES MUNDY.

56 Medallion Portrait of Sally Cameron.

GRACE WOODBRIDGE GEER.

57 The Picture Book.

MARGARET HERR.

58 Portrait of Miss Dougal.

LUCY M. STANTON.

59 An Old Woman.

EDITH SAWYER.

60 Freddy.

MAGDA HEUERMANN.

61 Miss Virginia.

ANNIE HURLBURT JACKSON.

62 Little Newsie.

HARRIETTE A. CLARK.

63 Portrait: Mme. Thierry.

A. ELIZABETH HENDERSON.

64 Lessons.

MINIATURES.

HAZEL COOLIDGE.

65 Grandmother.

ANNIE HURLBURT JACKSON.

66 William Tower.

HESLOPE PUREFOY.

67 Portrait of Miss Clark.

MARTHA B. WILLSON.

68 Girl's Profile.

EVA SPRINGER.

69 La Vieille.

HESLOPE PUREFOY.

70 Jeanette.

CLARA LOUISE BELL.

71 Little Girl With the Curls.

EVELYN PURDIE.

72 Portrait.

CAROLINE KING PHILLIPS.

73 Portrait: Miss Carol S. Johnson.

ALYN WILLIAMS, P. R. M. S.

74 Mrs. Nicholas Longworth.

75 The Cardinal.

76 Tiger Lily.

CECIL JAY.

77 Maternity.

MINIATURES.

BERTA CAREW.

78 Portrait: V. A. H.

CECIL JAY.

79 Maternity.

80 Maternity.

FRANCES EVANS.

81 Portrait.

KATHARINE MCINTIRE.

82 Portrait of a Man.

MARTHA K. D. PAXSON.

83 Muriel S.

MARY W. BONSALE.

84 Study of an Old Man.

CAROLINE KING PHILLIPS.

85 Portrait: Mrs. W. S. Burgess.

LILA CHASE.

86 Portrait.

BERNICE P. A. FERNOW.

87 Pierpont Edwards Dutcher, 3rd.

EMMA K. H. INGERSOLL.

88 Mary Meigs.

MINIATURES.

JOSEPHINE J. FOOTE.

89 Manister Stone.

EULABEE DIX BECKER.

90 Mrs. John Graves.

ESTHER M. JAMES.

91 Peggy.

HARRIETTE A. CLARK.

92 Portrait: Mrs. Lefevre.

CECIL JAY.

93 The Love Letter.

ALLEN S. HOWLAND.

94 Portrait of Miss A.

ELIZABETH F. WASHINGTON.

95 Nancy.

MARIAN DUNLAP HARPER.

96 My Dear.

HELEN V. LEWIS.

97 Portrait of C. R. Baxter.

SALLY CROSS.

98 Portrait of Miss Turner.

EMMA SIBONI.

99 Little Miss Mary Armes.

MINIATURES.

GRACE WOODBRIDGE GEER.

100 Portrait: Mrs. J. C. L.

ELIZABETH F. WASHINGTON.

101 The First Parasol.

JOSEPHINE J. FOOTE.

102 Junior.

JEAN ARNOT REID.

103 Portrait of Mr. Lloyd Williams.

CATALOGUE OF THE TWELFTH  
ANNUAL EXHIBITION OF  
WATER COLORS.



GALLERY A.



E. A. TREGO.

125 Mt. Monadnock: New Hampshire.

R. S. BOYNTON.

126 Souvenir of Spirit Lake.

SEPPO AKABA.

127 Summer Shower.

MARGARET CROWELL.

128 A Rainy Day.

E. A. TREGO.

129 Black Top Mountain: New Hampshire.

R. S. BOYNTON.

130 Spokane River.

J. WILLIAM SERVER.

131 The Bathers.

WATER COLORS, ETC.

MORRIS HALL PANCOAST.

132 At Willow Grove.

HENRY J. GLINTENKAMP.

133 Two Women.

ELIZABETH H. INGHAM.

134 Fifteenth Century Houses: Vernon.

GRACE WOODBRIDGE GEER.

135 Twilight.

OTTO KOHLER.

136 Love.

FRANK C. MATHEWSON.

137 Green and White.

MORRIS HALL PANCOAST

138 The Fountain.

FRANZ LESSHAFFT.

139 From the Forum: Rome.

LAURA COOMBS HILLS.

140 An Old London House.

R. S. BOYNTON.

141 Portrait of A. S.

DONNA SCHUSTER.

142 In January: California.

WATER COLORS, ETC.

MARGARET CROWELL.

143 Street Scene.

HERBERT E. EVERETT.

144 Village Houses: West Newbury, Massachusetts.

M. W. ZIMMERMAN.

145 From the Citadel: Quebec.

KENTARO KATO

146 Grey Day.

R. K. WATERS.

147 Market.

J. ALDEN WEIR.

148 Landscape.

149 The Builders.

AGNES M. WATSON.

150 The Untrodden Landscape.

MITTELDORFER STRAUS.

151 The Souks: Tunis.

C. JAC. JUNG.

152 Near Northport: Long Island.

FREDERICK W. HÄRER.

153 Andy MacGreggor.

- GORDON MALLETT MCCOUCH.  
154 In a Garden.
- JOSEPH GAYLBURD.  
155 Dancers (Monotype).  
156 Model Resting (Monotype).
- MARGARET F. RICHARDSON.  
157 Aunt Charlotte.
- C. JAC. JUNG:  
158 Twilight.
- MARION RICHARDSON.  
159 Cloisters of the Church of St. Bertrand de  
Cummings.
- GILBERT FLETCHER.  
160 Where Cherry Street Begins.
- LAETITIA HERR.  
161 Nude (Drawing No. 2).  
162 Nude (Drawing No. 1).
- F. A. BUCHANAN.  
163 A Study.
- ERNEST D. ROTH.  
164 In Campo Margharita: Venice (Etching).
- R. W. MURPHY.  
165 On Deck: Night.

- SEARS GALLAGHER.  
166 Old State House: Boston.
- WILLIAM AUERBACH LEVY.  
167 Quay Grande Augustine: Paris (Etching).
- RALPH M. PEARSON.  
168 Winter in Jackson Park.
- ERNEST D. ROTH.  
169 Ponte Vecchio, Florence: Afternoon  
(Etching).
- R. W. MURPHY  
170 A Fountain: Versailles.
- C. JAC. JUNG.  
171 Music: Central Park.
- GILBERT FLETCHER.  
172 Tanks and a Tower.  
173 The Commercial Trust Building.  
174 Roofs Along the Parkway.
- H. DEVITT WELSH.  
175 The Immortal Picture.
- MARGARET H. WRIGHT.  
176 Taormina Court Yard.
- CHARLES HENRY WHITE.  
177 The Shrine.

WATER COLORS, ETC.

---

WILLIAM STEEPLE DAVIS.  
178 Out of the Fog.

HENRY M. HOYT.  
179 The Spanish Cloak.

C. JAC. JUNG.  
180 Huntington Bay.

WILLIAM BIXBEE.  
181 Misty Morning.

FRANZ LESSHAFFT.  
182 Lake Nominique: Canada.

DORA L. MURDOCH.  
183 Corfe Castle: Dorset.

HAROLD C. DUNBAR.  
184 The Sentinel Elm.

CARROLL M. BILL.  
185 A Patio: Cartagena, S. A.

ALBERT PRENTICE BUTTON.  
186 October Day's Close.

JAMES C. MAGEE.  
187 A Holland Farm House.

THERESA F. BERNSTEIN.  
188 On the Beach.

WATER COLORS, ETC.

---

JOHANNA M. BOERICKE.  
189 Glimpse of Falls from Goat Island.  
190 End of Horseshoe Falls.

HERMANN DUDLEY MURPHY.  
191 The Cloud.

ANGELA O'LEARY.  
192 A Little Court.

L. M. CHURBUCK.  
193 Fishing Schooner.

CLARA MAMRE NORTON.  
194 The Sky.

ELLIS A. OLIVER.  
195 Autumn.

HAROLD C. DUNBAR.  
196 Porte de Bourgogne: Moret.

CHARLES BIESEL.  
197 Price's Neck.

KATHARINE H. McCORMICK.  
198 Autumn.

CARROLL M. BILL.  
199 A Cantina: La Cienaga, S. A.

J. R. SHAVER.  
200 Scarlet and Gold.

WATER COLORS, ETC.

E. A. TREGO.

201 Breed's Pond: New Hampshire.

LILIAN GIFFEN.

202 Breaking Through the Clouds.

SEPPO AKABA.

203 Shohi and Oni: The Censuring of  
Conscience.

WILLIAM AUERBACH LEVY.

204 Childhood.

NICHOLAS YELLENTI.

205 Summer Afternoon.

M. W. ZIMMERMAN.

206 A Bit of Color: Quebec.

CARROLL BECKWITH.

207 Head (in Pencil), No. 4.

208 Drawing, No. 2.

209 Betty.

210 Nude, No. 6.

211 Movement for Decoration, No. 5.

212 Drawing in Sanguine, No. 3.

213 Drawing: Classical Figure, No. 1.

GALLERY K.



HERBERT PULLINGER.

225 The New Building (Monotype).

MARION RICHARDSON.

226 Church of Saint Bertrand de Cummings.

H. W. RUBINS.

227 The White Building.

228 Poverty.

FREDERICK W. HÄRER.

229 Portrait.

RALPH M. PEARSON.

230 Black Hawk Country.

ERNEST D. ROTH.

231 Ca'd'oro: Venice (Etching).

H. W. RUBINS.

232 Steamer Loading.

233 The Arch.

234 Chicago River.

WATER COLORS, ETC.

JAMES H. FINCKEN.

235 Little English Girl.

HERBERT PULLINGER.

236 Broad St. Station and City Hall  
(Monotype).

WILL J. QUINLAN.

237 Eleventh Street Bridge: Tacoma (Etching).

ADOLPHE W. BLONDHEIM.

238 Jan.

WILLIAM AUERBACH LEVY.

239 The Patriarch's Prayer (Etching).

HARRY L. JOHNSON.

240 Study of Surf in Fog.

241 Study: Sand Hills and Sky, Loveladies.

ADA. C. WILLIAMSON.

242 The Amusement Park.

ADOLPHE W. BLONDHEIM.

243 Two Dutch Children.

244 Grandmother.

HARRY L. JOHNSON.

245 Study: Through a Glade at Loveladies.

246 Study: Summer Storm, Loveladies.

WATER COLORS, ETC.

ADA C. WILLIAMSON.

247 The Loafers.

WILLIAM AUERBACH LEVY.

248 The Cellist (Soft ground etching).

249 The Poet of the Quarter (Soft ground  
etching).

CARL HAWLEY.

250 Germaine.

NICHOLAS YELLENTI.

251 Gray Day.

EDWARD WARWICH.

252 Early Morning.

MARGARET CROWELL.

253 An Autumn Day.

EDNA SELENA CAVE.

254 May Apples.

ROBERT R. LAWSON.

255 Aimee.

HILDA BELCHER.

256 Sicilian Dancing Boy.

RUEL CROMPTON TUTTLE.

257 Midday: Venice.

WATER COLORS, ETC.

CHESTER S. KINGSLEY.

258 Along the Hudson.

JOHN J. A. DIXON.

259 Decorative Landscape.

J. WILLIAM SERVER.

260 The Seine: Paris.

EDWIN GENTZLER.

261 Souvenir of the Roman Forum.

ELLSWORTH WOODWARD.

262 Louisiana Pines.

MARGARET CROWELL.

263 A Bit of the Delaware.

LAURA D. S. LADD.

264 Wisteria.

RICHARD A. HOLBERG.

265 Indian Summer.

LOUIS F. BERNEKER.

266 Dance of the Dryads.

MARGARET REDMOND.

267 From the Top of the Hill.

CLARA ROSSMAN SAUNDERS.

268 Mother Giron.

WATER COLORS, ETC.

ELLA S. TIEL.

269 A Ferry Landing in Maine.

EDWARD C. VOLKERT.

270 The White Veil.

FRANCESCO J. SPICUZZA.

271 On the Beach.

CHARLES A. AIKEN.

272 Portrait.

HARRY STONER.

273 Nymph.

EDMUND GARRETT.

274 An Island Home.

ELIZA D. GARDINER.

275 On the Rocks.

ARRAH LEE GAUL.

276 The Village Sister: St. Jean.

GERTRUDE A. LAMBERT.

277 The Long Road.

GRACE HACKETT.

278 White Birch Trees: Prince Edward Island.

HARRIET F. SMITH.

279 Lilies and Mountain Ash.

WATER COLORS, ETC.

- F. H. RICHARDSON.  
280 Spanish Doorway.
- SYDNEY RICHMOND BURLEIGH.  
281 The Blue Watch-House.
- MELBOURNE H. HARDWICK.  
282 Sand Dunes: Annisquam.
- MARY CRUMMER.  
283 Boats on the Scheldt.
- ELLIS A. OLIVER.  
284 Morning.
- CHESTER S. KINGSLEY.  
285 North Shore: Bermuda.
- GINO PERERA.  
286 Villa Lante.
- ERNEST D. ROTH.  
287 The Towers: San Gimignano (Etching).
- DWIGHT C. STURGES.  
288 Dr. Samuel A. Green (Dry-point).
- H. DEVITT WELSH.  
289 A Portrait.
- J. WILLIAM SERVER.  
290 Portrait: Angelo Romano.

WATER COLORS, ETC.

- H. DEVITT WELSH.  
291 Life.
- FRANKLIN T. WARD.  
292 Jean-Marie, No. 1 (Dry-point).
- H. DEVITT WELSH.  
293 The Troubadour.
- BLANCHE GREER.  
294 Connecticut Avenue Bridge: Washington,  
D. C.
- H. DEVITT WELSH.  
295 The Circus.
- JOSEPH GAYLBURD.  
296 Portrait (Monotype).
- BLANCHE GREER.  
297 Pierce's Mill: Washington, D. C.
- JAMES H. FINCKEN.  
298 Near Morton.
- JOSEPH GAYLBURD.  
299 Book Worms (Monotype).
- WILLIAM AUERBACH LEVY.  
300 Chalk Boats (Etching).

WATER COLORS, ETC.

---

CHARLES A. PLATT.

- 301 Arnheim on the Rhine.
- 302 Willows on the Coast.

H. DEVITT WELSH.

- 303 The Little Street.

WILLIAM AUERBACH LEVY.

- 304 Cecco (Dry-point).

H. DEVITT WELSH.

- 305 The Peddler.

DWIGHT C. STURGES.

- 306 Solitaire (Dry-point).

JAMES H. FINCKEN.

- 307 Tree Masses.

NORTH CORRIDOR.



JOSEPH PENNELL.

- 325 The Way Up to the Mellor (Lithograph).
- 326 Saino Stephanos (Lithograph).
- 327 The Baa Lamb and Meteor (Lithograph).
- 328 The Prison (Lithograph).
- 329 Going Up to the Baa Lamb (Lithograph).
- 330 The Little Holy Trinity (Lithograph).

J. McLURE HAMILTON.

GROUP OF DRAWINGS IN PASTEL.

- 331 Resignation.
- 332 I Won't.
- 333 The Tulle Sleeve.
- 334 The Wind.
- 335 Portrait Sketch.
- 336 Flirtation.
- 337 The Mirror.
- 338 Reverie.
- 339 Meditation.
- 340 Girl Stretching.
- 341 Qui Vive!
- 342 Interested.
- 343 The Victory.
- 344 The Coquette.
- 345 Binding Her Tresses.

J. McLURE HAMILTON.

GROUP OF DRAWINGS IN PASTEL.

- 346 Drawing.
- 347 Sketch.
- 348 The Empty Bed.
- 349 Sheffield Plate.
- 350 Drawing.
- 351 Changeable Taffeta.
- 352 Half Hour Before Dinner.
- 353 The Mincing Maid.
- 354 The Dancer.
- 355 Chagrin.
- 356 After the Ball.
- 357 King's Cream Pony.
- 358 Royal Coach.
- 359 King's Cream Pony.
- 360 Sketch.
- 361 King's Cream Pony.
- 362 King's Cream Pony.
- 363 Girl Yawning.
- 364 The Debutante.

JOSEPH PENNELL.

- 365 Castles Above Kaalabakka (Lithograph).
- 366 The Baa Lamb (Lithograph).
- 367 The Cliffs of the Trinity (Lithograph).

HERBERT E. EVERETT.

- 368 A New England Garden.

JOSEPH PENNELL.

- 369 The Way Down to the Valley  
(Lithograph).

GALLERY H.



BLANCHE DILLAYE.

- 401 Candle-light.

CHARLES WARREN EATON.

- 402 Twilight: Lake Como.

EMMASITA REGISTER CORSON.

- 403 Sketch No. 2.

RALPH M. CALDER.

- 404 Ebb Tide.

EDWARD DUFNER.

- 405 Spring Evening.

EMMASITA REGISTER CORSON.

- 406 Sketch No. 1.

W. L. LATHROP.

- 407 Landscape.

CHAUNCEY F. RYDER.

- 408 The Beach at Ogunquit.

CORNELIA PERRIN STONE.

- 409 In the French Alps.

WATER COLORS, ETC.

---

FLORIDA DUNCAN.

410 October Landscape.

EDMOND WEILL.

411 A Bronx Overlook.

ALICE W. DONALDSON.

412 Home.

CHARLES WARREN EATON.

413 Varenna: Lake Como.

JOSEPH DUSHINSKY.

414 Late Afternoon: Winter.

CHARLES WARREN EATON.

415 Lake Lugano.

416 Moonrise: Venice.

417 Old Cypresses: Assisi.

JOSEPH DUSHINSKY.

418 Hackensack River.

FLORIDA DUNCAN.

419 Spring-Landscape.

EDMOND WEILL.

420 The Old Factory.

JOSEPH DUSHINSKY.

421 A Long Island Village.

WATER COLORS, ETC.

---

FRANK REED WHITESIDE.

422 The Lurid Dawn.

ADAM EMORY ALBRIGHT.

423 Minnows.

EMMASITA REGISTER CORSON.

424 Sketch No. 3.

RALPH M. CALDER.

425 Boat Pavilion: Longport, New Jersey.

ETHEL LOUISE PADDOCK.

426 57th Street: New York.

F. M. LAMB.

427 Snow-Powdered Hills.

EMMASITA REGISTER CORSON.

428 Sketch No. 4.

ELLSWORTH WOODWARD.

429 Rising Wind.

LAURA COOMBS HILLS.

430 The Morning Cup.

GRACE WOODBRIDGE GEER.

431 A Cape Cod Garden.

COLIN CAMPBELL COOPER.

432 Colonial House: Richmond, Virginia.

WATER COLORS, ETC.

H. LEDYARD TOWLE.

433 Six O'Clock: Washington Square.

COLIN CAMPBELL COOPER.

434 Gibraltar.

FRANK S. GUILD.

435 The Blue Bay.

HAROLD C. DUNBAR.

436 Norman Courtyard.

COLIN CAMPBELL COOPER.

437 The White House.

438 Old House at Savannah, Georgia.

439 Ponta Delgada: Azores.

FRANK S. GUILD.

440 Along Shore: Belport.

441 The Red Bath House.

COLIN CAMPBELL COOPER.

442 Market Place: Amalfi.

FRANCIS WILLIAM VREELAND.

443 The Evening of the Fête: Paris.

GERTRUDE B. BOURNE.

444 A New England Garden.

445 Rhododendrons and Laurel.

ALBERT L. GROLL.

446 Arizona.

WATER COLORS, ETC.

SYDNEY DALE SHAW.

447 Near the Seaside.

EDMUND GARRETT.

448 Midwinter: Bermuda.

GERTRUDE B. BOURNE.

449 Phlox.

WALTER EMERSON BAUM.

450 Along Bethlehem Road.

LOUISE WOOD WRIGHT.

451 In Dorsetshire.

SYDNEY RICHMOND BURLEIGH.

452 A Breton Farm.

REGINA MAGEE.

453 Japanese Temple: Fairmount Park.

FRED WAGNER.

454 On the Delaware.

TABER SEARS.

455 North Shore at Bermuda.

LOUISE WOOD WRIGHT.

456 Corfe Castle: Dorset.

SYDNEY RICHMOND BURLEIGH.

457 The White Cliff: Devon.

WATER COLORS, ETC.

---

REGINA MAGEE.

458 The Playground.

WALTER EMERSON BAUM.

459 Winter-time.

PAULA HIMMELSBACH BALANO.

460 The Island Nanplia.

BERTHA E. PERRIE.

461 An Old Gateway: Siena.

PAULA HIMMELSBACH BALANO.

462 Parthenon: Moonlight.

FRANZ LESSHAFFT.

463 On Lake Nominique: Canada.

PAULA HIMMELSBACH BALANO.

464 Theatre of Bacchus: Afterglow.

BERTHA E. PERRIE.

465 Interior: Siena Cathedral.

GEORGE ALFRED WILLIAMS.

466 Sea Surge.

EDWIN GENTZLER.

467 Mountain Near Constantine: N. Africa.

468 Mountain in Sicily.

WATER COLORS, ETC.

---

GEORGE ALFRED WILLIAMS.

469 Drama of Life: The Plague.

470 Drama of Life: The Might of Flesh.

471 Sea Power.

472 A Storm-Cleared Sea.

473 Drama of Life: Daughters of Man.

474 The Witch.

475 The Idol.

EDWIN GENTZLER.

476 Mediterranean Coast: North Africa.

477 Mediterranean Coast: North Africa.

## GALLERY G.



LILIAN WESTCOTT HALE.

501 Floretta.

ERNEST D. ROTH.

502 Fiesole (Etching).

GEORGE ALFRED WILLIAMS.

503 The Dancer.

504 Ballet.

ALEXANDER ROBINSON.

505 Rabat Woman: Morocco.

GEORGE ALFRED WILLIAMS.

506 Portrait.

ALEXANDER ROBINSON.

507 Pottery Market: Morocco.

508 Eve Pensive: Arrangement Study.

509 Jewish Woman at Festival.

GEORGE ALFRED WILLIAMS.

510 The Avenue.

511 Reflection.

512 Society Study.

FRANKLIN T. WARD.

513 St. Jerome (Etching).

## WATER COLORS, ETC.

DWIGHT C. STURGES.

514 A Late Cottager (Dry-point).

FRANKLIN T. WARD.

515 Boy in Tam o' Shanter (Dry-point).

DWIGHT C. STURGES.

516 Sisters (Etching).

M. W. ZIMMERMAN.

517 Going to the Sun Mountain.

KATHARINE MERRILL.

518 St. Josophat's Polish Cathedral: Milwaukee.

M. W. ZIMMERMAN.

519 Across the Lake.

SEARS GALLAGHER.

520 Brooklyn Bridge.

M. W. ZIMMERMAN.

521 Fuji and Pines.

522 The River at Night: Quebec.

523 Night Over the City.

SEARS GALLAGHER.

524 Carlisle Street: New York City.

M. W. ZIMMERMAN.

525 The Chalet at Night.

WATER COLORS, ETC.

---

- KATHARINE MERRILL.  
526 Federal Building: Chicago.
- FRANKLIN T. WARD.  
527 Street in Nuremberg (Etching).
- WILL J. QUINLAN.  
528 New York Towers: Site of Old Equitable Building (Etching).
- FRANKLIN T. WARD.  
529 Browning's Palace: Venice (Etching).
- WILL J. QUINLAN.  
530 Broad Street: New York City (Etching).
- C. H. B. DEMUTH.  
531 The Gossips.
- ROBERT EVANS LOCHER.  
532 Masked Ball.
- C. H. B. DEMUTH.  
533 The Princess Claire.
- GERTRUDE G. LAMBERT.  
534 A Street in Patras.
- MARION RICHARDSON.  
535 Ancient Chinese Beast.
- C. H. B. DEMUTH.  
536 Marie.  
537 The White Horse.

WATER COLORS, ETC.

---

- ERNEST D. ROTH.  
538 Assisi (Etching).
- C. H. B. DEMUTH.  
539 The Bathing Hour.
- GERTRUDE G. LAMBERT.  
540 The Duomo: Florence.
- MARION RICHARDSON.  
541 Ancient Chinese Beast.
- C. H. B. DEMUTH.  
542 The Magazine Reader.
- ROBERT EVANS LOCHER.  
543 The Maiden.
- LILIAN WESTCOTT HALE.  
544 The Lace Scarf.
- JOSEPH PENNELL.  
545 Charleroi (Etching).
- FREDERIC NUNN.  
546 Turquoise Sea.  
547 Flying Clouds.  
548 The White Yacht.  
549 Waiting for the Sail.  
550 The Hydroplane.  
551 Harbor in Winter.  
552 Sand and Sea.  
553 The Old Wreck.

CHARLES GRAFLY.

554 Line Drawing.

WILL J. QUINLAN.

555 Burling Slip: New York (Etching).

CHARLES GRAFLY.

556 Line Drawing.

557 Line Drawing.

558 Line Drawing.

559 Line Drawing.

560 Line Drawing.

561 Line Drawing.

562 Line Drawing.

563 Line Drawing.

564 Line Drawing.

565 Line Drawing.

566 Line Drawing.

R. W. MURPHY.

567 Sketch: Notre Dame.

JOHN WRIGHT.

568 Corfe Castle: Dorset.

569 The Bridge.

570 Morêt.

571 L'Aleside, Moret.

FRANK W. BENSON.

572 On Migration.

573 Dead Goose.

574 Surf Ducks.

CHARLES A. PLATT.

575 A Brittany Landscape.

FRANK W. BENSON.

576 Canada Geese.

577 Mallards Alighting.

JOHN WRIGHT.

578 The Aqueduct.

579 Venice.

580 Long Water: Hampton Court.

581 Lone Barn.

JOSEPH PENNELL.

582 Canal: Ruhrort (Etching).

583 Mills on the Meuse (Etching).

584 Cranes: Duisberg (Etching).

585 Rhine Castles (Etching).

586 Coal Mines: Charleroi (Etching).

H. DEVITT WELSH.

587 Sketches.

JOSEPH PENNELL.

588 Tracks of the Hut of the Cape of Good Hope (Etching).

589 Coal Mines: Oberhausen (Etching).

590 Mouth of Mine: Ruhrort (Etching).

591 The New Rhine: Duisberg (Etching).

ELENORE ABBOTT.

592 Lamia.

WATER COLORS, ETC.

---

JOSEPH GAYLBURD.

593 The Kid (Monotype).

ELENORE ABBOTT.

594 The Mother.

GERTRUDE A. LAMBERT.

595 Italy.

ELENORE ABBOTT.

596 Madrigal.

597 Oh, to Lie in the Grass with Pan!

598 Endymion and the Nereids.

GERTRUDE A. LAMBERT.

599 Poppies.

ELENORE ABBOTT.

600 Circe.

JOSEPH GAYLBURD.

601 The Park (Monotype).

NORTH TRANSEPT.



JOHN R. CONNER.

601a Sketch.

602 Barb's House.

603 Old Barn.

ALFRED HAYWARD.

604 Along the Humber: Newfoundland.

605 Breakfast Head: Humber River.

606 Sketch: Henley Harbor, Labrador.

607 Cod Frames: St. Johns.

608 Conception Bay: Newfoundland.

609 St. Johns Harbor: Newfoundland.

610 Saint Modiste: Labrador.

MARGARET JORDAN PATTERSON.

611 The Bridge: Venice (Wood-block print).

612 The Bridge: Venice (Wood-block print).

EDITH EMERSON.

613 Fiesole.

R. S. BOYNTON.

614 Spring: An Opal.

RALPH M. CALDER.

615 Staplehurst Churchyard: Kent, Eng.

WATER COLORS, ETC.

---

W. W. GILCHRIST.

- 616 Sentinel Rock.
- 617 A Quiet Sea.
- 618 Fallen Timber.
- 619 The Gorge.
- 620 In the Heart of the Forest.
- 621 Twin Birches.

CARL HAWLEY.

- 622 Louise.

ADAM PIETZ.

- 623 Henley-on-Thames.

GORDON MALLET MCCOUCH.

- 624 Spring Drive.
- 625 The Storm King's Tow.

JESSIE WILLCOX SMITH.

- 626 Jack and the Bean Stalk.

JANE PETERSON.

- 627 Bridge of Sighs.

JESSIE WILLCOX SMITH.

- 628 The Sand Man.
- 629 Snow White and the Seven Dwarfs.

MARY RUSSELL FERRELL COLTON.

- 630 Evening in the Grand Canyon.

ADOLPHE W. BLONDHEIM.

- 631 The Haven: Volendam.

WATER COLORS, ETC.

---

GORDON MALLET MCCOUCH.

- 632 The Lightship.

SUSAN H. BRADLEY.

- 633 Carrick.

ELIZABETH H. INGHAM.

- 634 Out of My Window: Giverny.

HERBERT PULLINGER.

- 635 Mist and Snow: Scranton.
- 636 Coal Breaker: Scranton.
- 637 Coal Breaker: Wilkes-Barre.
- 638 Coal Breaker: Scranton.
- 639 The Red Breaker.
- 640 Coal Breaker: Wilkes-Barre.

SUSAN H. BRADLEY.

- 641 Bundoran.

ELIZABETH H. INGHAM.

- 642 Beside the Cathedral: Vernon.

SUSAN H. BRADLEY.

- 643 Foot Hills of Rockies from Denver.
- 644 Ballynahinch.
- 645 County Donegal.

HERMANN DUDLEY MURPHY.

- 646 Pallazo da Mula.

WATER COLORS, ETC.

SUSAN H. BRADLEY.

- 647 East Gloucester.
- 648 Magnali: Tuscany.
- 649 Carrick Bay.
- 650 Bundoran.

ALEXANDER ROBINSON.

- 651 Drawing for Picture: Venice.

A. S. PRATT.

- 652 Mount Blue: Maine.

JESSIE WILLCOX SMITH.

- 653 Cinderella.

ALBERT PRENTICE BUTTON.

- 654 Autumn Leaves.

JESSIE WILLCOX SMITH.

- 655 Babes in the Wood.
- 656 The Pink Bonnet.
- 657 Little Red Riding Hood.

FRANCIS MCCOMAS.

- 658 A Tree of the Desert.

R. K. WATERS.

- 659 The Pawn Shop.

CARL J. NORDELL.

- 660 The Open Door.

WATER COLORS, ETC.

CECIL JAY.

- 661 Blue Interior: Marken, Holland.
- 662 The Village Store: Marken.

R. KINSMAN WATERS.

- 663 Foreigners.

RICHARD A. HOLBERG.

- 664 The Barnyard.

GEORGE HARDING.

- 665 Night in the Australian Desert.
- 666 Australian Camel Train.
- 667 Colombo Harbor.
- 668 Australian Wood Cutters.

## GALLERY F.



O. N. CHAFFEE, JR.  
701 Flowers.

ANNE GOLDTHWAITE.  
702 Cock-Fight.

W. A. HOFSTETTER.  
703 The Water Gates: Pleasant Mills, New  
Jersey.

O. N. CHAFFEE, JR.  
704 A Garden.  
705 Dunes in October.

JOHN J. DULL.  
706 Landscape.  
707 Winter Landscape, No. 1.  
708 October Woods.

FRED WAGNER.  
709 Snow-covered Hills.

W. S. WOOD.  
710 Surf: Late Afternoon.

## WATER COLORS, ETC.

JOHN J. DULL.  
711 Sunset Clouds.  
712 Winter Landscape, No! 2.  
713 March.

EVERETT L. BRYANT.  
714 Dahlias.

HARRIETTE BOWDOIN.  
715 A Venetian Street.

DODGE MACKNIGHT.  
716 Barrier Walls: Zion's Canyon, Utah.

ALEXANDER ROBINSON.  
717 Black Rose: Drawing.

DODGE MACKNIGHT.  
718 Fairyland.  
719 The Big Rock.  
720 Ampitheatre: Zion's Canyon, Utah.

ALEXANDER ROBINSON.  
721 Mademoiselle L.: Study from Aphrodite.

DONNA SCHUSTER.  
722 Orange Blossoms and Fruit.

FLORENCE FRANCES SNELL.  
723 Volendam.

WATER COLORS, ETC.

CHARLES E. DANA.

- 724 Carpet Bazaar: Cairo.  
725 Fiesta: Venice.  
726 El Obit el Emir el Ezbek.  
726 Gama Said Gohar Zauiah.  
727 Desert Tombs: Cairo.  
728 Bazaar Gama Ibrahim Aga: Cairo.  
729 The Canon's House: Gruyeres.  
730 Old House: Gruyeres.  
731 Chateau: Gruyeres.  
732 Abazzia San Gregorio: Venice.  
733 Courtyard: Heidelberg Castle.  
734 Bazaar Okaire Zoht.  
735 Old Bazaar.  
736 Bab-el-Metawaleh: Cairo.  
737 Estavayer.  
738 Interior of Mosque: Cairo.  
739 Morat.  
740 Mosque of Sultan Ahmed.  
741 Dogano: Venice.  
742 Walls and Towers: Rothenburg.  
743 Window in Gruyeres.  
744 St. Augustine: Fribourg.  
745 Wine Bazaar.  
746 Old House: Cairo.  
747 Tomb of Kyat Bey.  
748 Francis Kauer Church: Rothenburg.  
749 Treves.  
750 School at Fribourg.

DODGE MACKNIGHT.

- 751 Landscape.

WATER COLORS, ETC.

THORNTON OAKLEY.

- 752 Fakir.  
753 The Guard of the Maharajah.  
754 Bullock Cart: Rajputana.  
755 Water Buffalo.  
756 Rajputana.

DODGE MACKNIGHT.

- 757 Landscape.

SARAH C. SEARS.

- 758 Morning Glories: Bermuda.  
759 Pigeon Berries: Bermuda.  
760 Hibiscus: Bermuda.

AMOS W. ENGLE.

- 761 Waterfall Pattern, No. 1.

SARAH C. SEARS.

- 762 Study of Leaves: Bermuda.  
763 Banana Blossom: Bermuda.

DAVID B. MILNE.

- 764 Broken Color.

CHARLES J. MARTIN.

- 765 Pont-Neuf: Paris.

ALEXANDER ROBINSON.

- 766 Design, Flat Color.  
767 Tangier.  
768 Market Tenants.  
769 Arab Girls.  
770 Arrival of the Fellucas: Spain.  
771 Hadi Ben Hassan of Bagdad.

WATER COLORS, ETC.

DAVID B. MILNE.

- 772 Dots and Dashes.  
773 Pinnacles and Domes.

GERTRUDE A. KAY.

- 774 Moonlight on Lake Como.

FELICIE WALDO HOWELL.

- 775 A Studio: Saint Ives.

LUCY S. CONANT.

- 776 The Silver Lakes of the Engadine.  
777 Piz Languard from Rosegg Valley.  
778 The Morteratsch Glacier.

EDITH EMERSON.

- 779 Lake Como.

LUCY S. CONANT.

- 780 St. Moritz Lake.  
781 The Beloved Pine: Campfer.

LILIAN CRITTENDEN.

- 782 Giant.

TABER SEARS.

- 783 Harbour on the French Coast.

MARY NICHOLENA MACCORD.

- 784 A Green Grocer's Shop.

PHILIP L. HALE.

- 785 White Roses.

WATER COLORS, ETC.

LUCY S. CONANT.

- 786 The Old Town Walls.  
787 The Rialto.  
788 The Fishing Quarter: Venice.

FELICIE WALDO HOWELL.

- 789 Tangle of Boats: St. Ives.

LUCY S. CONANT.

- 790 The Old Fountain.  
791 Within the Gate.

PHILIP L. HALE.

- 792 The Sun-Bath.

TABER SEARS.

- 793 Warehouse in Venice.

ANGELA O'LEARY.

- 794 Cabaret au Pont.

FLORENCE FRANCES SNELL.

- 795 Avenue: Rothenburg.  
796 Edge of the Harbor.

ELMER L. MACRAE.

- 797 Shirley Poppies.

FLORENCE FRANCES SNELL.

- 798 Shops on Quay Street: St. Ives.

WATER COLORS, ETC.

ELMER L. MACRAE.

799 Nasturtiums.  
800 Grapes.

FLORENCE FRANCES SNELL.

801 Town Quay: St. Ives.

ELMER L. MACRAE.

802 Japanese Iris.

FLORENCE FRANCES SNELL.

803 Bridge and Convent: Assisi.

ALICE SCHILLE.

804 Peter Asleep.

ARRAH LEE GAUL.

805 St. Jean: Brittany.

ALICE SCHILLE.

806 A Rainy Day.

CARL J. NORDELL.

807 The Bridge at Moret.

ALICE SCHILLE.

808 The Passing Years.

MARY LANGTRY.

809 A September Night: Ipswich.

ALICE SCHILLE.

810 The Gardener's Cottage.

WATER COLORS, ETC.

GRACE ADELAIDE REED.

811 Place St. Martin: St. Veléry.

ALICE SCHILLE.

812 A Sleepy Baby.

HARRIETTE BOWDOIN.

813 A Venetian Canal.

JOHN MARIN.

814 Landscape: Castorland, No. 4.

815 Casco Bay, No. 6.

816 Casco Bay, No. 4.

JOSEPHINE PADDOCK.

817 Swan Study: Peace.

818 Ducks and Black Swan.

JOHN MARIN.

819 Casco Bay, No. 2.

820 Casco Bay, No. 1.

821 Landscape, Castorland, No. 5.

822 Landscape, Castorland, No. 3.

823 Casco Bay, No. 7.

824 Casco Bay, No. 3.

825 Casco Bay, No. 5.

JOSEPHINE PADDOCK.

826 Swan on the Grass.

827 Swan Study: Aspiration.

WATER COLORS, ETC.

JOHN MARIN.

- 828 Landscape, Castorland, No. 2.  
829 Landscape, Castorland, No. 1.

MARGARET JORDAN PATTERSON.

- 830 A Cape Cod Home, No. 1 (Wood-block print).  
831 Chatham Sands, No. 2 (Wood-block print).  
832 Flemish Landscape, No. 2 (Wood-block print).

FRED WAGNER.

- 833 The Hillside.

F. M. LAMB.

- 834 At the Turning of the Road.

MARGARET JORDAN PATTERSON.

- 835 A Cape Cod Home, No. 2 (Wood-block print).  
836 Chatham Sands (Wood-block print).  
837 Flemish Landscape, No. 1 (Wood-block print).

O. N. CHAFFEE, JR.

- 838 Still Life.

G. BERGNES.

- 839 Sparkling Sea.

WATER COLORS, ETC.

LILIAN CRITTENDEN.

- 840 From Panorama Bluff: Adirondacks.

W. A. HOFSTETTER.

- 841 The Mill: Pleasant Mills, New Jersey.

X ROBERT MARTIN. X

- 842 Boat Lake: Central Park.

G. BERGNES.

- 843 Rocks and Surf: Gloucester.

LILIAN CRITTENDEN.

- 844 Giant in September Sunset.

ROTUNDA AND  
WEST CORRIDOR.

ANNE GOLDTHWAITE.

851 In Mexico.

GERTRUDE A. KAY.

852 A Rhine Castle.

HILDA WARD.

853 Jack.

ETHEL FRANKLIN BETTS BAINS.

854 Cover Design: Columbia Book of Yarns.

855 Autumn Leaves.

ANNE GOLDTHWAITE.

856 Where Cotton is King.

857 The Valley of the Marne.

KARL SCHMIDT.

858 Fog.

LAWRENCE B. SAINT.

859 Jones and Laughlin Mills: Pittsburgh.

WATER COLORS, ETC.

FRANK C. MATHEWSON.

860 Studio Interior.

MARGARET JORDAN PATTERSON.

861 From the Eden Gardens: Venice.

EDITH MARIAN MANN.

862 Land and Sea.

HILDA WARD.

863 Grey Day.

864 Foggy Morning.

865 Sketch.

WILLIAM J. COFFEE.

866 Eventide.

ANDREW T. SCHWARTZ.

867 Belcher Hill.

ETHEL HERRICK WARWICK.

868 Cape May Point.

ALBERT PRENTICE BUTTON.

869 Woman of the Orient.

HILDA BELCHER.

870 From the Welsh Country.

PAUL DARTIGUENAVE.

871 Fontainebleau: France.

WATER COLORS, ETC.

---

MARGARET JORDAN PATTERSON.

872 Red House: Venice.

LILIAN GIFFEN.

873 After the Rain.

ANNE MERRIMAN PECK.

874 The Flower Wagon.

ALICE CUSHMAN.

875 The Tide Creeping In.

AGNES M. WATSON.

876 Hallow E'en.

EDWARD OSWALD WINGERT.

877 A Stroll Among the Flowers.

JESSIE L. CLOUGH.

878 Suburban Building.

EDWIN S. CLYMER.

879 An Old Coaster.

880 In the Channel.

ADAM PIETZ.

881 Portrait Study.

EDWIN S. CLYMER.

882 Old Fish Wharf.

883 A New England Seaport.

WATER COLORS, ETC.

---

HAROLD C. DUNBAR.

884 Pont Alexandre III and the Grand Palais.

EDWIN S. CLYMER.

885 Sail Reflections.

886 Towing Through the River Ice.

JOSEPHINE STREATFEILD.

887 Portrait: S. McC. Hamill, Jr.

EDWARD OSWALD WINGERT.

888 Resting.

AMY PLEADWELL.

889 Flower Market: Place St. Sulpice, Paris.

FRED WAGNER.

890 Late Afternoon: Winter.

L. D. NEILSON FORD.

891 The Garden of the Late Francis Ferdinand:  
Vienna.

NELLY LITTLEHALE UMBSTAETTER.

892 An Opal Day.

893 The Golden Pine.

MARY WILSON HUBBARD.

894 The Pool.

OLIVE RUSH.

895 The Wide World.

WATER COLORS, ETC.

NELLY LITTLEHALE UMBSTAETTER.

896 Takesago.

897 The Woods.

FRED WAGNER.

898 The Red Dredges.

ALBERT M. GARRETSON.

899 The Wonder City.

STANLEY M. ARTHURS.

900 B. Franklin: Philadelphia Printer.

MARY NICHOLENA MACCORD.

901 A Corner in Chimneys.

LAWRENCE B. SAINT.

902 It Was Her Delight to Give Assistance.

903 I Will Draw My Sword and Be Ready.

FRANK E. SCHOONOVER.

904 The Charge.

MARIE KELLY.

905 A Bunch of Dahlias.

LAWRENCE B. SAINT.

906 Struggling and Fighting Christian Neared  
the Wall.

907 They Were Delighted with His Armour.

STANLEY M. ARTHURS.

908 The Frontier Plowman.

WATER COLORS, ETC.

MARY AYER.

909 Mister Duck.

FRANK E. SCHOONOVER.

910 Pirate and Jean Lafitte Accepts the  
Ransom.

SYDNEY DALE SHAW.

911 On a Holiday.

STANLEY M. ARTHURS.

912 On the Eve of War.

GERRIT A. BENEKER.

913 In Mid-air.

FRANK E. SCHOONOVER.

914 The Spell of the Evening.

ADAM PIETZ.

915 Along the Delaware.

ETHEL LOUISE PADDOCK.

916 The Fire.

OTTO KOHLER.

917 Portrait (Pastel).

ARRAH LEE GAUL.

918 An Afternoon in Brittany.

L. M. CHURBUCK.

919 On Cape Ann Shore.

WATER COLORS, ETC.

CHARLES J. MARTIN.

920 Near Moret: France.

CLARA N. MADEIRA.

921 The Green Door.

922 The Fountain.

F. M. LAMB.

923 Summer Clouds.

AMY PLEADWELL.

924 A New England Garden.

M. BRADISH TITCOMB.

925 A Book of Verse.

ELIZABETH SCHWARZ.

926 After the Storm.

EDWIN S. CLYMER.

927 The Vista.

928 A Gloucester Dock.

CLARA ROSSMAN SAUNDERS.

929 A Bouquet.

FRANCESCO J. SPICUZZA.

930 Summer.

EVERETT L. BRYANT.

931 Roses and Snapdragon.

WATER COLORS, ETC.

EDWIN S. CLYMER.

932 Baiting Trawlers.

933 The Boat Landing.

DORA L. MURDOCH.

934 New Forest: England.

EDWARD OSWALD WINGERT.

935 Under the Arbor.

BERTHA E. PERRIE.

936 Among the Hills.

JOHN J. A. DIXON.

937 Design for Screen.

ALICE M. WILLIS.

938 Close of Day.

DOROTHY ROSS CARMER.

939 Red Berries.

SEPPO AKABA.

940 Early Morning.

EDNA SELENA CAVE.

941 Nasturtiums.

ETTORE CASER.

942 Girl with Fruits.

WATER COLORS, ETC.

CHARLES WILLIAM HUDSON.

943 Pines: Sunset.

944 Pines: Sunset.

945 Oak Tree: Morning.

ETTORE CASER.

946 Landscape with Figure.

CHARLES WILLIAM HUDSON.

947 Pines: Late Afternoon.

SEPPO AKABA.

948 Fish: Symbolizing Endeavor.

EDITH EMERSON.

949 Fishing Boats: Amalfi.

WALTER H. BROUGH.

950 The Lyric.

GRACE HACKETT.

951 Headland at Twilight.

J. RANDOLPH BROWN.

952 Italian Garden.

BERTA CAREW.

953 Pennsylvania Farms.

EDNA SELENA CAVE.

954 Daisies and Buttercups.

WATER COLORS, ETC.

DONNA SCHUSTER.

955 The First Breakfast.

MARGARET CROWELL.

956 A Village Street Corner.

BERTHA E. PERRIE.

957 A Fountain in Rome.

BERTA CAREW.

958 Pennsylvania Farms.

EDNA SELENA CAVE.

959 Tulips.

EDITH MARIAN MANN.

960 Early Morning.

ALBERT PRENTICE BUTTON.

961 Tunnel: B. R. B. & L. R. R.

NELLY LITTLEHALE UMBSTAETTER.

962 The White Birch.

CHARLES L. A. SMITH.

963 Midsummer in California.

ARRAH LEE GAUL.

964 Late Afternoon: St. Jean.

EDITH MARIAN MANN.

965 At Play.

WATER COLORS, ETC.

ALBERT PRENTICE BUTTON.  
966 Pinkham's Cove: Cape Porpoise, Maine.

NELLY LITTLEHALE UMBSTAETTER.  
967 Thorn Trees.

EDWARD DUFNER.  
968 The Brook.

EDITH LUCILE HOWARD.  
969 The Little Town of Ardara: County Donegal.

B. J. ROSENMEYER.  
970 Juggling.

J. WESLEY LITTLE.  
971 The Open Gateway.

MARGARET REDMOND.  
972 The Mediterranean from Anacapri.

LILIAN CRITTENDEN.  
973 Keefe Valley from Windy Blow.

FRANK REED WHITESIDE.  
974 Sea at Night.

FRANK TENNEY JOHNSON.  
975 Moonlight.

JOHN F. CARLSON.  
976 Cloud Legions.

WATER COLORS, ETC.

MARGARET REDMOND.  
977 The Hills from Mt. Mansfield: Vermont.

LILIAN CRITTENDEN.  
978 The Gothies from Upper Lake.  
979 The Letter.

KATHARINE PATTON.  
980 Dunsford on Dartmoor.

GRACE ADELAIDE REED.  
981 The Harbor: Polperro.

MARY RUSSELL FERRELL COLTON.  
982 June Study.

GRACE HACKETT.  
983 Lilac Bush: Cutler Harbor.

ELIZABETH SCHWARZ.  
984 Fragrance.

ETHEL HERRICK WARWICK.  
985 Still Life.

GERTRUDE A. LAMBERT.  
986 Gruyere: Switzerland.

SAMUEL DAVIS OTIS.  
987 The Lady and the Parrot.

WATER COLORS, ETC.

HAROLD M. CAMP.

- 988 At a Great Height.  
989 The Waterfall.

KATHARINE PATTON.

- 990 Manaton in Devonshire.

FRANK TENNEY JOHNSON.

- 991 Arizona: Twilight.

HAROLD M. CAMP.

- 992 Dawn Showers.  
993 Venus.  
994 A Long Island Marsh.

RETA M. DOWIE.

- 995 St. Monan's.  
996 Wet Evening: Kandersteg.

MINNA MCL. BECK.

- 997 The Big Wood.

JANE PETERSON.

- 998 Orange Girl.

ELIZABETH H. INGHAM.

- 999 Miss Peggy.

R. S. BOYNTON.

- 1000 The Green Fan.

F. WALTER TAYLOR.

- 1001 The Ambuscade.

N.C. WYETH

WATER COLORS, ETC.

HARRY L. JOHNSON.

- 1002 Study of Surf in Gale.

SEPPO AKABA.

- 1003 After Rain-fall.

ALICE B. DOUGHTEN.

- 1004 In a Garden.

MATILDA VANDERPOEL.

- 1005 Baby Sketches.

N. C. WYETH.

- 1006 The Black Dragon.

AMOS W. ENGLE.

- 1007 Brook Pattern.

HENRY J. GLINTENKAMP.

- 1008 Madeline Ayton.

R. W. MURPHY.

- 1009 The Landing Stage: Night.

AMOS W. ENGLE.

- 1010 Waterfall Pattern.

DAVID B. MILNE.

- 1011 Brilliant Triangle.

AMOS W. ENGLE.

- 1012 Brook Pattern.

WATER COLORS, ETC.

HENRY J. GLINTENKAMP.  
1013 Red.

R. W. MURPHY.  
1014 The Fruit Steamer.

N. C. WYETH.  
1015 At Queen's Ferry: Illustration for  
Kidnapped.

GORDON MALLET MCCOUCH.  
1016 Roll Call.

ETHEL LOUISE PADDOCK.  
1017 Nude.  
1018 Landscape.

M. F. SPENCER.  
1019 Mt. Tamalpais.

EDITH EMERSON.  
1020 Boboli Gardens: Florence.

ETHEL LOUISE PADDOCK.  
1021 Study of Cow.  
1022 Torso.  
1023 Farm Lands.

FRITZ PFEIFFER.  
1024 Decorative Landscape.

ETHEL LOUISE PADDOCK.  
1025 Nude.

WATER COLORS, ETC.

M. F. SPENCER.  
1026 Belvedere Bay.

ETHEL LOUISE PADDOCK.  
1027 Sketch: Harold.

ETHEL PENNEWILL BROWN.  
1028 The Garden of Madame Cossin.

N. C. WYETH.  
1029 With the Blind Beggar on the Isle of Mull:  
Illustration for Kidnapped.

SAMUEL DAVIS OTIS.  
1030 The Blindness of Virtue.

EDITH EMERSON.  
1031 Oberhofen: Lake Thun.

ALICE W. DONALDSON.  
1032 Rossville.  
1033 Autumn Tree-tops.

HARRY E. GREAVES.  
1034 The River Front.

EDITH EMERSON.  
1035 Vesuvius from Anacapri.

KARL SCHMIDT.  
1036 Winter Surf.

WATER COLORS, ETC.

ALICE W. DONALDSON.

1037 On Staten Island.

H. LEDYARD TOWLE.

1038 Cortlandt St. Ferry.

ALICE W. DONALDSON.

1039 Spring.

N. C. WYETH.

1040 Opium Smoker.

1041 Book Cover for Kidnapped.

AGNES HAMILTON.

1042 The Pansy Bed.

1043 Larkspur.

1044 A Birch Tree.

1045 Salpaglossis.

1046 A Garden.

FRITZ PFEIFFER.

1047 Centaur Pursuing Nymphs.

ROBERT R. LAWSON.

1048 The Gilded Mirror.

AGNES HAMILTON.

1049 Pansies.

1050 Salpaglossis.

1051 Birch Trees.

INDEX TO ARTISTS

REPRESENTED IN THE PRESENT EXHIBITION.

The figures following the address refer to the numbers in this Catalogue.

- Abbott, Elenore,  
"The Gladstone," Eleventh and Pine Streets,  
Philadelphia, 592, 594, 596, 597, 598, 600.
- Ahrens, Ellen Wetherald,  
Riverton, New Jersey, 36.
- Aiken, Charles A.,  
Wellesley Farms, Massachusetts, 272.
- Akaba, Seppo,  
3207 Boardwalk, Atlantic City, New Jersey,  
127, 203, 940, 948, 1003.
- Albright, Adam Emory,  
Hubbard Woods, Illinois, 423.
- Archambault, A. Margaretta,  
1710 Chestnut Street, Philadelphia, 39, 41, 42,  
43.
- Arthurs, Stanley M.,  
1616 Rodney Street, Wilmington, Delaware,  
900, 908, 912.
- Ayer, Mary,  
755 Boylston Street, Boston, 909.
- Baer, William J.,  
226 West Fifty-ninth Street, New York City, 26.
- Bains, Ethel Franklin Betts,  
104 Harvey Street, Germantown, Philadelphia,  
854, 855.
- Balano, Paula Himmelsbach,  
10 South Eighteenth Street, Philadelphia, 460,  
462, 464.
- Barnes, Gertrude J.,  
1812 Emerson Avenue, Minneapolis, Minnesota,  
22.

INDEX.

- Baum, Walter Emerson,  
Sellersville, Bucks County, Pennsylvania, 450,  
459.
- Baxter, Martha Wheeler,  
58 West Fifty-seventh Street, New York City,  
2, 13, 16.
- Beck, Minna McL.,  
Salem College, Winston Salem, North Carolina,  
997.
- Becker, Eulabee Dix,  
Orchard Park, New York, 25, 90.
- Beckwith, Carroll,  
57 West Forty-fifth Street, New York City, 207  
to 213.
- Belcher, Hilda,  
939 Eighth Avenue, New York City, 256, 870.
- Bell, Clara Louise,  
411 Federal Building, Youngstown, Ohio, 5, 71.
- Beneker, Gerrit A.,  
Provincetown, Massachusetts, 913.
- Benson, Frank W.,  
Salem, Massachusetts, 572, 573, 574, 576, 577.
- Bergnes, G.,  
214 West Twenty-first Street, New York City,  
839, 843.
- Berneker, Louis F.,  
122 East Fifty-ninth Street, New York City,  
266.
- Bernstein, Theresa F.,  
145 West Fifty-fifth Street, New York City, 188.
- Biesel, Charles,  
Studio Building, Newport, Rhode Island, 197.
- Bill, Carroll M.,  
577 Boylston Street, Boston, 185, 199.
- Bixbee, William,  
126 Front Street, Marblehead, Massachusetts,  
181.

INDEX.

- Blondheim, Adolphe W.,  
96 Fifth Avenue, New York City, 238, 243, 244,  
631.
- Boericke, Johanna M.,  
6375 Woodbine Avenue, Overbrook, Philadel-  
phia, 189, 190.
- Bonsall, Mary W.,  
3430 Walnut Street, Philadelphia, 84.
- Bourne, Gertrude B.,  
130 Mount Vernon Street, Boston, 444, 445, 449.
- Bowdoin, Harriette,  
1949 Broadway, New York City, 715, 813.
- Boynton, R. S.,  
505 Nichols Building, Spokane, Washington,  
126, 130, 141, 614, 1000.
- Bradley, Susan H.,  
20 Brimmer Street, Boston, 633, 641, 643, 644,  
645, 647 to 650.
- Brough, Walter H.,  
813 South Fifty-eighth Street, Philadelphia, 950.
- Brown, Ethel Pennewill,  
"Tusculum," Broome and Chestnut Streets,  
Wilmington, Delaware, 1028.
- Brown, J. Randolph,  
68 Pemberton Square, Boston, 952.
- Bryant, Everett L.,  
241 West Biddle Street, Baltimore, 714, 931.
- Buchanan, Frank W.,  
930 Fairmount Avenue, Philadelphia, 163.
- Burleigh, Sydney Richmond,  
Fleur-de-Lys, Providence, Rhode Island, 281,  
452, 457.
- Bushnell, Adelyn,  
Fort Smith, Arkansas, 9.
- Button, Albert Prentice,  
44 Boylston Street, Boston, 186, 654, 869, 961,  
966.

INDEX.

- Calder, Ralph M.,  
625 Lexington Avenue, New York City, 404,  
425, 615.
- Camp, Harold M.,  
594 Franklin Avenue, Brooklyn, 988, 989, 992,  
993, 994.
- Carew, Berta,  
222 West Fifty-ninth Street, New York City,  
78, 953, 958.
- Carlson, John F.,  
Woodstock, New York, 976.
- Carmer, Dorothy Ross,  
563 Westminster Avenue, Elizabeth, New  
Jersey, 939.
- Caser, Ettore,  
Hillcrest Parkway, Winchester, Massachusetts,  
942, 946.
- Casterton, Eda Memoede,  
1028 Fine Arts Building, Chicago, 40.
- Cave, Edna Selena,  
100 West Johnson Street, Germantown, Phila-  
delphia, 254, 941, 954, 959.
- Chaffee, Jr., O. N.,  
Provincetown, Massachusetts, 701, 704, 705, 838.
- Chase, Lila,  
205 West Seventy-eighth Street, New York  
City, 23, 86.
- Churbuck, L. M.,  
Brockton, Massachusetts, 193, 919.
- Clark, Harriette A.,  
135 East Sixty-sixth Street, New York City,  
63, 92.
- Clough, Jessie L.,  
305 Willow Street, Richmond Hill, New York,  
878.
- Clymer, Edwin S.,  
1515 North Gratz Street, Philadelphia, 879,  
880, 882, 883, 885, 886, 927, 928, 932, 933.

INDEX.

- Coffee, William J.,  
721 Walnut Street, Philadelphia, 866.
- Colton, Mary Russell Ferrell,  
Ardmore, Pennsylvania, 630, 982.
- Conant, Lucy S.,  
89 Mount Vernon Street, Boston, 776, 777, 778,  
780, 781, 786, 787, 788, 799, 791.
- Connor, John R.,  
Bryn Athyn, Pennsylvania, 601A, 602, 603.
- Coolidge, Bertha,  
The Ludlow, Boston, Massachusetts, 21, 33.
- Coolidge, Hazel,  
Lyndon, Vermont, 65.
- Cooper, Colin Campbell,  
222 West Fifty-ninth Street, New York City,  
432, 434, 437, 438, 439, 442.
- Corson, Emmasita Register,  
Solebury, Pennsylvania, 403, 406, 424, 428.
- Crawford, Brenetta Herrman,  
The Enclosure, Nutley, New Jersey, 1, 31.
- Crittenden, Lilian,  
95 Willow Street, Brooklyn, 782, 840, 844, 973,  
978, 979.
- Cross, Sally,  
Fenway Studios, Boston, Massachusetts, 14, 98.
- Crowell, Margaret,  
Avondale, Pennsylvania, 128, 143, 253, 263, 956.
- Crummer, Mary,  
302 Suffolk Street, Guilford, Baltimore, 283.
- Cushman, Alice,  
919 Pine Street, Philadelphia, 875.
- Dana, Charles E.,  
Deceased, 724 to 750.
- Dartiguenave, Paul,  
659 West One Hundred and Seventy-ninth  
Street, New York City, 871.
- Davies, William Steeple,  
Orient, New York, 178.

INDEX.

- Demuth, C. H. B.,  
Lancaster, Pennsylvania, 531, 533, 536, 537,  
539, 542.
- Dillaye, Blanche,  
1726 Chestnut Street, Philadelphia, 401.
- Dixon, John J. A.,  
2508 Jefferson Street, Philadelphia, 259, 937.
- Donaldson, Alice,  
Huguenot Park, New York, 412, 1032, 1033,  
1037, 1039.
- Doughten, Alice B.,  
327 Penn Street, Camden, New Jersey, 1004.
- Dowie, Reta M.,  
17 South Sixteenth Street, Philadelphia, 995,  
996.
- Dufner, Edward,  
318 West Fifty-seventh Street, New York City,  
405, 968.
- Dull, John J.,  
Drexel Institute, Philadelphia, 706, 707, 708,  
711, 712, 713.
- Dunbar, Harold C.,  
Belmont, Massachusetts, 184, 196, 436, 884.
- Duncan, Florida,  
Bearsville, New York, 410, 419.
- Durkee, Helen Winslow,  
50 West Forty-fifth Street, New York City, 8,  
10.
- Dushinsky, Joseph,  
64 East Ninety-fourth Street, New York City,  
414, 418, 421.
- Eaton, Charles Warren,  
318 West Fifty-seventh Street, New York City,  
402, 413, 415, 416, 417.
- Emerson, Edith,  
333 South Sixteenth Street, Philadelphia, 613,  
779, 949, 1020, 1031, 1035.

INDEX.

- Engle, Amos W.,  
20 East Seventy-second Street, New York City,  
761, 1007, 1010, 1012.
- Evans, Frances,  
845 Hamilton Terrace, Baltimore, Maryland,  
81.
- Everett, Herbert E.,  
1632 Latimer Street, Philadelphia, 144, 368.
- Fenderson, Annie M.,  
144 West Twenty-third Street, New York City,  
12.
- Fernow, Bernice, P. A.,  
9 Woodland Court, Milwaukee, Wisconsin, 87.
- Fincken, James H.,  
1012 Walnut Street, Philadelphia, 235, 298, 307.
- Fletcher, Gilbert,  
126 East Twenty-third Street, New York City,  
160, 172, 173, 174.
- Foote, Josephine J.,  
54 West Eighty-second Street, New York City,  
89, 102.
- Ford, L. D. Neilson,  
1027 Cathedral Street, Baltimore, 891.
- Fuller, Lucia Fairchild,  
40 Washington Square, New York City, 7, 37,  
45.
- Gallagher, Sears,  
486 Boylston Street, Boston, 166, 520, 524.
- Gardiner, Eliza D.,  
2139 Broad Street, Providence, Rhode Island,  
275.
- Garrett, Edmund,  
110 Tremont Street, Boston, 274, 448.
- Garretson, Albert M.,  
139 West Fifty-fifth Street, New York City, 899.
- Gaul, Arrah Lee,  
404 Ludlow Building, 34 South Sixteenth Street,  
Philadelphia, 276, 805, 918, 964.

INDEX.

- Gaylburd, Joseph,  
2136 North Front Street, Philadelphia, 155, 156,  
296, 299, 593, 601.
- Geer, Grace Woodbridge,  
12 Pinckney Street, Boston, 57, 100, 135, 431.
- Gentzler, Edwin,  
1102 West King Street, York, Pennsylvania,  
261, 467, 468, 476, 477.
- Giffen, Lilian,  
1004 North Charles Street, Baltimore, 202, 873.
- Gilchrist, W. W.,  
129 South Forty-sixth Street, Philadelphia,  
616 to 621.
- Glintenkamp, Henry J.,  
1931 Broadway, New York City, 133, 1008,  
1013.
- Goldthwaite, Anne,  
48 West Tenth Street, New York City, 702, 851,  
856, 857.
- Graffy, Charles,  
"Folly Cove," Lanesville, Massachusetts, 554,  
556 to 566.
- Greaves, Harry E.,  
6702 Leeds Street, Overbrook, Philadelphia,  
1034.
- Greer, Blanche,  
1613 Chestnut Street, Philadelphia, 294, 297.
- Groll, Albert L.,  
222 West Fifty-ninth Street, New York City,  
446.
- Guild, Frank S.,  
721 Walnut Street, Philadelphia, 435, 440, 441.
- Hackett, Grace,  
194 Clarendon Street, Boston, 278, 951, 983.
- Hale, Lilian Westcott,  
Federal Hill, Dedham, Massachusetts, 591, 544.
- Hale, Philip, L.,  
Fenway Studios, Boston, 785, 792.

INDEX.

- Hamilton, Agnes,  
146 West Lehigh Avenue, Philadelphia, 1042 to  
1046, 1049, 1050, 1051.
- Hamilton, John McLure,  
Hermitage, Kingston-on-Thames, England, 331  
to 364.
- Harding, George M.,  
10 South Eighteenth Street, Philadelphia, 665  
to 668.
- Hardwick, Melbourne H.,  
110 Tremont Street, Boston, 282.
- Härer, Frederick W.,  
320 Harmony Street, Philadelphia, 153, 229.
- Harper, Marian Dunlap,  
5203 Blackstone Avenue, Chicago, Illinois, 44,  
96.
- Hawley, Carl,  
615 Walnut Avenue, Syracuse, New York, 250,  
622.
- Hayward, Alfred E.,  
659 East Penn Street, Germantown, Philadel-  
phia, 604 to 610.
- Henderson, A. Elizabeth,  
139 East Seventy-second Street, New York  
City, 64.
- Herr, Laetitia,  
111 East Fifty-sixth Street, New York City,  
161, 162.
- Herr, Margaret,  
Van Dyck Studios, 939 Eighth Avenue, New  
York City, 52, 58.
- Heuermann, Magda,  
Fine Arts Building, Chicago, Illinois, 61.
- Hills, Laura Coombs,  
66 Chestnut Street, Boston, 140, 430.
- Hofstetter, W. A.,  
1445 South Fifty-third Street, Philadelphia,  
703, 841.

INDEX.

- Holberg, Richard A.,  
64 University Building, Milwaukee, Wisconsin,  
265, 664.
- Howard, Edith Lucile,  
10 South Eighteenth Street, Philadelphia, 969.
- Howell, Felicie Waldo,  
410 Aspen Street, Takoma Park, Washington,  
D. C., 775, 789.
- Howland, Allen S.,  
294 Boylston Street, Boston, Massachusetts, 94.
- Hoyt, Henry M.,  
144 East Sixty-second Street, New York City,  
179.
- Hubbard, Mary Wilson,  
169 East Sixty-second Street, New York City,  
894.
- Hudson, Charles William,  
13 Hilton Street, Hyde Park, Massachusetts,  
943, 944, 945, 947.
- Ingersoll, Emma K. H.,  
Chestertown, Maryland, 4, 35, 88, 97.
- Ingham, Elizabeth H.,  
76 Dwight Place, Englewood, New Jersey, 134,  
634, 642, 999.
- Jackson, Annie Hurlburt,  
20 Littell Road, Brookline, Massachusetts, 46,  
47, 51, 62, 66.
- Jamar, S. Corinne,  
Elkton, Cecil County, Maryland, 32.
- James, Esther M.,  
9 Strathmore Road, Brookline, Massachusetts,  
91.
- Jay, Cecil,  
12 Gramercy Park, New York City, 77, 79, 80,  
93, 661, 662.
- Johnson, Frank Tenney,  
110 East Eighteenth Street, New York City,  
975, 991.

INDEX.

- Johnson, Harry L.,  
Wallingford, Pennsylvania, 24, 28, 240, 241,  
245, 246, 1002.
- Jung, C. J.,  
916 East One Hundred and Seventy-sixth  
Street, New York City, 152, 158, 171, 180.
- Kato, Kentaro,  
131 West Twenty-third Street, New York City,  
146.
- Kay, Gertrude A.,  
Alliance, Ohio, 774, 852.
- Kelly, Marie,  
Albany Avenue, Barrington, New Jersey, 905.
- Kingsley, Chester S.,  
603 West One Hundred and Forty-sixth Street,  
New York City, 258, 285.
- Kohler, Otto,  
Washington's Crossing, New Jersey, 136, 917.
- Ladd, Laura D. S.,  
1710 Chestnut Street, Philadelphia, 264.
- Lamb, F. M.,  
Stoughton, Massachusetts, 427, 834, 923.
- Lambert, Gertrude A.,  
1716 Chestnut Street, Philadelphia, 277, 534,  
540, 595, 599, 986.
- Langtry, Mary,  
241 Ryerson Street, Brooklyn, 809.
- Lathrop, W. L.,  
New Hope, Pennsylvania, 407.
- Lawson, Robert R.,  
5 West Sixteenth Street, New York City, 255,  
1048.
- Lesshafft, Franz,  
1020 Chestnut Street, Philadelphia, 139, 182,  
463.
- Levy, William Auerbach,  
131 East Twenty-third Street, New York City,  
167, 204, 239, 248, 249, 300, 304.

INDEX.

- Little, J. Wesley,  
Picture Rocks, Pennsylvania, 971.
- Locher, Robert Evans,  
52 West Thirty-ninth Street, New York City,  
532, 543.
- Longacre, Lydia Eastwick,  
27 West Sixty-seventh Street, New York City,  
30.
- Lynch, Anna,  
9 Tree Studio Building, Chicago, Illinois, 15.
- McComas, Francis,  
Monterey, California, 658.
- McCormick, Katharine H.,  
34 South Seventeenth Street, Philadelphia, 198.
- McCouch, Gordon Mallet,  
Munich, Germany, 154, 624, 625, 632, 1016.
- McIntire, Katharine,  
1320 Cary Street, Richmond, Virginia, 82.
- MacCord, Mary Nicholena,  
358 John Street, Bridgeport, Connecticut, 784,  
901.
- MacKnight, Dodge,  
East Sandwich, Massachusetts, 716, 718, 719,  
720, 751, 757.
- MacRae, Elmer L.,  
Cos Cob, Connecticut, 797, 799, 800, 802.
- Madeira, Clara N.,  
1822 Chestnut Street, Philadelphia, 921, 922.
- Magee, James C.,  
514 Walnut Street, Philadelphia, 187.
- Magee, Regina,  
514 Walnut Street, Philadelphia, 453, 458.
- Mann, Edith Marian,  
327 Winona Avenue, Germantown, Philadel-  
phia, 862, 960, 965.
- Marin, John,  
291 Fifth Avenue, New York City, 814, 815, 816,  
819 to 825, 828, 829.

INDEX.

- Martin, Charles J.,  
562 West One Hundred and Ninety-first Street,  
New York City, 765, 920.
- Martin, Robert,  
Care of Saks and Company, Herald Square,  
New York City, 842. ✓
- Mathewson, Frank C.,  
318 West Fifty-seventh Street, New York City,  
137, 860.
- Merrill, Katharine,  
Woodstock, Ulster County, New York, 518, 526.
- Milne, David B.,  
20 East Forty-second Street, New York City,  
764, 772, 773, 1011.
- Mundy, Ethel Frances,  
121 College Place, Syracuse, New York, 56.
- Murdock, Dora L.,  
245 West Biddle Street, Baltimore, Maryland,  
183, 934.
- Murphy, Hermann Dudley,  
Winchester, Massachusetts, 191, 646.
- Murphy, R. W.,  
Care of The Pennsylvania Academy of the Fine  
Arts, Philadelphia, 165, 170, 567, 1009, 1014.
- Nordell, Carl J.,  
Fenway Studios, Boston, 660, 807.
- Norton, Clara Mamre,  
33 West Sixty-seventh Street, New York City,  
194.
- Nunn, Frederic,  
Lumberville, Pennsylvania, 546 to 553.
- Oakley, Thornton,  
10 South Eighteenth Street, Philadelphia,  
752 to 756.
- O'Leary, Angela,  
Fleur-de-Lys, Providence, Rhode Island, 192,  
794.
- Oliver, Ellis A.,  
3311 Walnut Street, Philadelphia, 195, 284.

INDEX.

- Otis, Samuel Davis,  
52 West Thirty-ninth Street, New York City,  
987, 1030.
- Paddock, Ethel Louise,  
141 West Seventieth Street, New York City,  
426, 916, 1017, 1018, 1021, 1022, 1023, 1025,  
1027.
- Paddock, Josephine,  
130 West Fifty-seventh Street, New York City,  
817, 818, 826, 827.
- Pancoast, Morris Hall,  
126 South Sixteenth Street, Philadelphia, 132,  
138.
- Pattee, Elsie Dodge,  
63 East Fifty-ninth Street, New York City, 11.
- Patterson, Margaret Jordan,  
Arlington Heights, Massachusetts, 611, 612,  
830, 831, 832, 835, 836, 837, 861, 872.
- Patterson, Rebecca Burd Peale,  
5522 Morris Street, Germantown, 6.
- Patton, Katharine,  
1522 Chestnut Street, Philadelphia, 980, 990.
- Paxson, Martha K. D.,  
2104 West Ontario Street, Philadelphia, 83.
- Pearson, Ralph M.,  
Elverhoj Colony, Milton, New York, 168, 230.
- Peck, Anne Merriman,  
35 Charles Street, New York City, 874.
- Pennell, Joseph,  
Adelphi Terrace, Strand, London, 325 to 330,  
365, 366, 367, 369, 545, 582 to 586, 588 to 591.
- Perera, Gino,  
Copley Hall, Boston, 286.
- Perrie, Bertha E.,  
808 Seventeenth Street, Washington, D. C.,  
461, 465, 936, 957.
- Peterson, Jane,  
222 West Twenty-third Street, New York City,  
627, 998.

INDEX.

- Pfeiffer, Fritz,  
29 Beaver Street, N., York, Pennsylvania,  
1024, 1047.
- Phillips, Caroline King,  
29 Beacon Street, Boston, Massachusetts, 73,  
85.
- Pietz, Adam,  
1011 Chestnut Street, Philadelphia, 623, 881,  
915.
- Platt, Charles A.,  
In care of Players Club, 16 Gramercy Park,  
New York City, 301, 302, 575.
- Pleadwell, Amy,  
Ashland Street, Taunton, Massachusetts, 889,  
924.
- Potter, Rose Littlefield,  
319 South Tenth Street, Philadelphia, 55.
- Pratt, A. S.,  
Phillips, Maine, 652.
- Pullinger, Herbert,  
1430 South Penn Square, Philadelphia, 225, 236,  
635 to 640.
- Purdie, Evelyn,  
194 Clarendon Street, Boston, Massachusetts,  
17, 72.
- Purefoy, Heslope,  
27 Charlotte Street, Asheville, North Carolina,  
54, 67, 70.
- Quinlan, Will J.,  
51 West Tenth Street, New York City, 237, 528,  
530, 555.
- Redfield, Héloïse Guillot,  
211 Upland Way, Wayne, Pennsylvania, 34.
- Redmond, Margaret,  
Fenway Studios, Boston, 267, 972, 977.
- Reed, Grace Adelaide,  
95 Mount Vernon Street, Boston, 811, 981.
- Reid, Jean Arnot,  
408 Palisade Avenue, Yonkers, New York, 103.
- Richardson, F. H.,  
Ipswich, Massachusetts, 280.

INDEX.

- Richardson, Margaret F.,  
739 Boylston Street, Boston, 157.
- Richardson, Marion,  
140 West Fifty-seventh Street, New York City,  
159, 226, 535, 541.
- Robinson, Alexander,  
235 Foubourg Saint-Honoré, Paris,  
22 Aldworth Street, Boston, 505, 507, 508, 509,  
651, 717, 721, 766 to 771.
- Rosenmeyer, B. J.,  
2338 Loring Place, Bronx, New York City, 970.
- Roth, Ernest D.,  
57 Sherman Avenue, Newark, New Jersey, 164,  
169, 231, 287, 502, 538.
- Rubins, H. W.,  
327 South Seventh Street, Minneapolis, 227,  
228, 232, 233, 234.
- Rush, Olive,  
939 Eighth Avenue, New York City, 895.
- Ryder, Chauncey F.,  
450 Fifth Avenue, New York City, 408.
- Saint, Lawrence B.,  
Wyncote, Pennsylvania, 859, 902, 903, 906, 907.
- Saunders, Clara Rossman,  
1419 "G" Street, N. W., Washington, D. C.,  
268, 929.
- Sawyer, Edith,  
Columbia, Connecticut, 3, 48, 60.
- Schille, Alice,  
1166 Bryden Road, Columbus, Ohio, 804, 806,  
808, 810, 812.
- Schmidt, Karl,  
Care of Doll and Richards, 71 Newbury Street,  
Boston, 858, 1036.
- Schoonover, Frank E.,  
1616 Rodney Street, Wilmington, Delaware,  
904, 910, 914.
- Schuster, Donna,  
1229 West Thirty-seventh Drive, Los Angeles,  
California, 142, 722, 955.

INDEX.

- Schwartz, Andrew T.,  
156 East Thirty-sixth Street, New York City,  
867.
- Schwarz, Elizabeth,  
Middle City Building, 34 South Seventeenth  
Street, Philadelphia, 926, 984.
- Sears, Sarah C.,  
12 Arlington Street, Boston, 758, 759, 760, 762,  
763.
- Sears, Taber,  
98 Fifth Avenue, New York City, 455, 783, 793.
- Server, J. William,  
902 Walnut Street, Philadelphia, 131, 260, 290.
- Siboni, Emma,  
2021 Girard Avenue, Minneapolis, Minnesota,  
99.
- Simpson, Edna Huestis,  
57 Dorsey Street, Saranac Lake, New York, 27.
- Shaver, J. R.,  
131 West Twenty-third Street, New York City,  
200.
- Shaw, Sydney Dale,  
131 West Twenty-third Street, New York City,  
447, 911.
- Smith, Charles L. A.,  
77 Sacramento Street, Somerville, Massachusetts,  
963.
- Smith, Harriet F.,  
194 Clarendon Street, Boston, 279.
- Smith, Jessie Willcox,  
"Cogshill," Allen Lane, Philadelphia, 626, 628,  
629, 653, 655, 656, 657.
- Snell, Florence Frances,  
253 West Forty-second Street, New York City,  
723, 795, 796, 798, 801, 803.
- Spencer, M. F.,  
New Hope, Pennsylvania, 1019, 1026.

INDEX.

- Spicuzza, Francesco J.,  
111 Mason Street, Milwaukee, 271, 930.
- Springer, Eva,  
"The Dresden," Washington, D. C., 69.
- Stanton, Lucy M.,  
554 Colt Street, Athens, Georgia, 59.
- Stewart, Sarah Bartram,  
249 Orange Road, Montclair, New Jersey, 29.
- Stone, Cornelia P.,  
132 State Street, Newburyport, Massachusetts,  
409.
- Stoner, Harry,  
104 East Twentieth Street, New York City, 273.
- Straus, M.,  
96 Fifth Avenue, New York City, 151.
- Strean, Maria J.,  
140 West Fifty-seventh Street, New York City,  
19.
- Streatfeild, Josephine,  
2111 Chestnut Street, Philadelphia, 887.
- Sturges, Dwight C.,  
265 West Emerson Street, Melrose, Massa-  
chusetts, 288, 306, 514, 516.
- Tannahill, Mary H.,  
Van Dyck Studios, 939 Eighth Avenue, New  
York City, 18.
- Taylor, Emily Drayton,  
1504 Pine Street, Philadelphia, 49.
- Taylor, F. Walter,  
1012 Walnut Street, Philadelphia, 1001.
- Tiel, Ella S.,  
835 North Twenty-first Street, Philadelphia,  
269.
- Titcomb, M. Bradish,  
Copley Hall, Boston, 925.
- Towle, H. Ledyard,  
12 West Eighth Street, New York City, 433,  
1038.
- Trego, E. A.,  
Bryn Athyn, Pennsylvania, 125, 129, 201.

INDEX.

- Tuttle, Ruel Crompton,  
36 Pearl Street, Hartford, Connecticut, 257.
- Tyler, Carolyn D.,  
1401 East Fifty-third Street, Philadelphia, 20.
- Umbstaetter, Nelly Littlehale,  
180 Huntington Avenue, Boston, 892, 893, 896,  
897, 962, 967,
- Vanderpoel, Matilda,  
3315 Park Avenue, Chicago, 1005.
- Volkert, Edward C.,  
Williamsbridge, New York City, 270.
- Vreeland, Francis William,  
145 West Fifty-fifth Street, New York City, 443.
- Wagner, Fred,  
706 Chestnut Street, Philadelphia, 454, 709,  
833, 890, 898.
- Ward, Franklin T.,  
486 Boylston Street, Boston, 292, 513, 515, 527,  
529.
- Ward, Hilda,  
Roslyn, New York, 853, 863, 864, 865.
- Warwick, Edward,  
5407 Chester Avenue, Philadelphia, 252.
- Warwick, Ethel Herrick,  
5407 Chester Avenue, Philadelphia, 868, 985.
- Washington, Elizabeth F.,  
1710 Chestnut Street, Philadelphia, 53, 95, 101.
- Waters, R. Kinsman,  
R. F. D. No. 5, Columbus Ohio, 147, 659, 663.
- Watson, Agnes M.,  
126 South Eighteenth Street, Philadelphia, 150,  
876.
- Weill, Edmond,  
424 Irving Avenue, Brooklyn, 411, 420.
- Weir, J. Alden,  
450 Fifth Avenue, New York City, 148, 149.
- Welch, Mabel R.,  
55 East Fifty-ninth Street, New York City, 38.
- Welsh, H. Devitt,  
161 West Twenty-third Street, New York  
City, 175, 289, 291, 293, 295, 303, 305, 587.

INDEX.

- White, Charles Henry,  
In care of Mrs. G. W. Wright, 160 Waverly  
Place, New York City, 177.
- Whiteside, Frank Reed,  
Wyncote, Pennsylvania, 422, 974.
- Williams, Alyn,  
Lotus Club, New York City, 74, 75, 76.
- Williams, George Alfred,  
In care of Montross Gallery, 550 Fifth Avenue,  
New York City, 466, 469, 470, 471, 472, 473,  
474, 475, 503, 504, 506, 510, 511, 512.
- Williamson, Ada C.,  
1523 Chestnut Street, Philadelphia, 242, 247.
- Willis, Alice M.,  
3723 Delmar Avenue, St. Louis, 938.
- Willson, Martha B.,  
88 Congdon Street, Providence, Rhode Island,  
50, 68.
- Wingert, Edward Oswald,  
Willow and Wakeling Streets, Frankford, Phila-  
delphia, 877, 888, 935.
- Wood, W. S.,  
1727 Land Title Building, Philadelphia, 710.
- Woodward, Ellsworth,  
Newcomb College, New Orleans, 262, 429.
- Wright, John,  
2 Cheltenham Terrace, Sloane Square, London,  
S. W., 568 to 571, 578 to 581.
- Wright, Louise Wood,  
2 Cheltenham Terrace, London, S. W., 451, 456.
- Wright, Margaret H.,  
371 Harvard Street, Cambridge, Massachusetts,  
176.
- Wyeth, N. C.,  
Chadds Ford, Pennsylvania, 1006, 1015, 1029,  
1040, 1041.
- Yellenti, Nicholas,  
174 Cottage Street, Boston, 205, 251.
- Zimmerman, M. W.,  
235 South Camac Street, Philadelphia, 145, 206,  
517, 519, 521, 522, 523, 525.

THE ONE HUNDRED AND  
TENTH ANNUAL EXHIBITION  
OF OIL PAINTINGS AND SCULP-  
TURE OF THE PENNSYLVANIA  
ACADEMY OF THE FINE ARTS  
WILL OPEN ON FEBRUARY  
SEVENTH, NINETEEN FIFTEEN.

J. WOLFF, JR.

Florist

1617 N. 19th STREET, PHILADELPHIA

Branch Store and Greenhouses  
SEDGLEY AVE. and 28th ST.

Both Phones

## TO PICTURE-LOVERS

**I**F you are interested in pictures we wish you would visit our galleries with the same freedom as you would the Academy of the Fine Arts.

We have a representative collection of the best things in the artistic world,—of paintings, water-colors, engravings, etchings, prints in colors. As members of the British Print Sellers' Association we offer the latest publications on the day that they appear in London.

In addition to the modern school we have old prints and etchings of great variety and beauty; French line- engravings; English color-prints after George Morland; old copper-plates by Dürer; etchings by Rembrandt.

THE ROSENBACH GALLERIES

1320 WALNUT STREET

J. B. Lippincott Company

PUBLISHERS, PRINTERS  
AND BOOKBINDERS

227-231 SOUTH SIXTH STREET



PROGRAMMES AND CATALOGUES  
GENEALOGICAL AND HISTORICAL  
PUBLICATIONS FOR GENERAL  
OR PRIVATE DISTRIBUTION  
FINE LEATHER BINDINGS

## Special Books for Real Estate

YEO & LUKENS CO.

STATIONERY—BLANK BOOKS—PRINTING  
LAW & CONVEYANCING BLANKS

23 N. 13th St.

719 Walnut St.

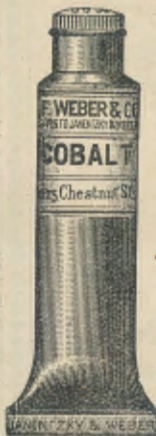

### The Highest Endorsements

F. W. & Co.'s Artists' Oil and Water Colors

F. W. & Co.'s Artists' Canvases

F. W. & Co.'s Superfine Artists' Brushes  
Standard for over fifty years

Fabiano Water Color Papers

F. W. & Co.'s Improved Waterproof India Inks  
Modeling Materials

Supplies for Photo Engravers

Artists' Materials

Drawing Supplies

### F. WEBER & CO.

Established 1854

Factory: Philadelphia

Manufacturers—Importers

1125 Chestnut Street, Philadelphia, Pa.

ST. LOUIS, MO.

BALTIMORE, MD.

ARTISTIC PICTURE FRAMING  
AT REASONABLE PRICES

## Scheibal's

20 NORTH 9th STREET

Established 1878

iv

## WINDOW GLASS PLATE GLASS

Best Brands American Window Glass, French Window  
Glass, German Looking-Glass Plates, Ornamental  
and Skylight Glass.

Greenhouse Glass, Glass for Conservatories

### BENJAMIN H. SHOEMAKER

205, 207 and 209 NORTH FOURTH STREET  
PHILADELPHIA, PENNA.

## —HENRY M. TAWS—

920 ARCH STREET, PHILADELPHIA, PA.

*Artists', Designers' and Illustrators' Supplies*

*Illustration Boards.* All makes and sizes.

*Special Colors.* For Illustrators, Photo-Engravers,  
including Semple's, Thomson's, Blanc de Argent,  
Bonny's, and others.

*Oil Colors.* Celebrated Cambridge, Mussini, Devoe,  
Winsor and Newton, and Rembrandt.

*Ruben's Finest Oil Brushes,* and others.

*Water Colors.* Bourgeois, Winsor and Newton, and  
others.

*Winsor and Newton Finest Ivories.*

v

COLLECTING AND FORWARDING FOR  
EXHIBITIONS A SPECIALTY

Packers, Shippers, and Removers of  
Paintings, Bric-a-Brac, Furniture,  
Telephone Etc.  
Connection, 120 Columbus

New York Agents for The  
Pennsylvania Academy  
of the Fine Arts

Excellent  
References  
Cheerfully Furnished

**W. S. BUDWORTH & SON**

ESTABLISHED 1867  
Pictures, etc., received,  
delivered to, and returned from, all  
NEW YORK CITY EXHIBITIONS  
424 WEST 52nd STREET, NEW YORK

DILL & COLLINS CO.'S



HIGH-GRADE PRINTING PAPERS

WITH AND WITHOUT A COATED SURFACE

HAVE EARNED FOR THEMSELVES THE REPUTATION  
OF BEING THE

**BEST MADE**

FOR CATALOGUES, FOLDERS, BOOKS, AND ALL ARTISTIC  
ADVERTISING MATTER

CORRESPONDENCE SOLICITED AND INTELLIGENTLY  
ANSWERED

**DILL & COLLINS CO.**

ACTUAL MAKERS AND DISTRIBUTORS  
PHILADELPHIA AND NEW YORK

N. B.—THE PAPER USED IN THE CATALOGUE WAS MADE  
BY THIS COMPANY

**The Plastic Club**

*Annual Exhibition*  
of Illustrations, Originals,  
and Reproductions

*December 4th to December 31st*  
1914

**Officers**

*President*

MISS HARRIETT SARTAIN

*Vice-Presidents*

MISS BLANCHE DILLAYE

MISS JANET WHEELER

MISS LILLIAN R. REED

*Recording Secretary*

MISS CLARA V. RICHARDSON

*Corresponding Secretary*

MRS. ANNA D. A. CURRIE

*Treasurer*

MISS ALTHEA J. CARNELL

247-249 S. Camac Street

THE PENNSYLVANIA ACADEMY  
OF THE FINE ARTS

SCHOOLS OF

Painting Drawing Sculpture Illustrating

*Instructors*

Charles Grafly	Joseph T. Pearson, Jr.
Hugh H. Breckenridge	Daniel Garber
Cecilia Beaux, LL.D.	Violet Oakley
Frank Miles Day	Philip L. Hale
Henry McCarter	Emil Carlsen
Henry E. Radasch, M.Sc., M.D.	

*Write for Circular*

BROAD AND CHERRY STREETS PHILADELPHIA

## Artists' Materials

To get the best results you must use the best materials. WINSOR & NEWTON Colors are the purest and strongest. Only necessary to use less than half the quantity you would have to use of other colors, and get better results.

### THE BEST IS THE CHEAPEST

Whatman, and No. 16, and Combination Painting Boards for Oil, Water, Pastel and Charcoal; take the place of Academy Board, etc.

### OVAL SKETCHING PENCILS

The Only Pencils for Outdoor Sketching. Used more as a brush; five grades, HB, 1B, 2B, 4B and 6B. Price for set of five by mail, 60 cents.

PAPOMA, a new medium for Oil Painting. Free from lead.

BELL MEDIUM will nourish and enrich old Oil Paintings. Free from lead.

RATHBONE CANVAS BOARDS—All Sizes. 32 Handbooks on the Fine Arts, by mail, 50c. each.

CANVASES: Winton, Best Artists, British, Kensington, and School of Art—All Sizes

*Send Five Cents for Catalogue*

**WINSOR & NEWTON, Ltd.**

**U. S. Salesrooms, 298 Broadway, New York**

 **THE BECK**  
**ENGRAVING**  
**COMPANY**   
**620-Sansom Street**   
**Designs and Engraving in**  
**Black & White and Color for**  
**all purposes of Illustration**

SCOTT & FOWLES CO.

*High-Class Paintings*

ALWAYS ON VIEW AT THEIR GALLERIES

590 Fifth Ave., NEW YORK CITY

BETWEEN 47th AND 48th STREETS

STATION BROTHERS  
STATIONERY AND ART SHOP

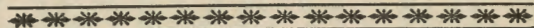

ALL THE LATEST PICTURES  
FINE FRAMING  
REGILDING OF FRAMES  
RELINING AND RESTORING OF  
PAINTINGS



Northwest Coulter Corner  
Germantown, Philadelphia

x

C. G. MACKLIN, President

J. SUSTER, Secretary

NEWCOMB-MACKLIN CO.  
Picture Frame Makers

Large Exhibition Painting Frames a Specialty

*Better Made Frames*      *Better Finished Frames*

Lower Prices and Satisfaction Guaranteed

PROMPT EXECUTION AND DELIVERY

Salesroom:

233 5th Ave., Cor. 27th St., New York

GEORGE ALEXANDER McCOY, Manager

Factory: State and Kinzie Sts., Chicago, Ill.

SKYLIGHTS

Established 1879

CORNICES

J. S. Thorn Company

ARCHITECTURAL SHEET METAL WORKS  
METAL WINDOW FRAMES AND SASH  
ROLLED STEEL SASH

20TH AND ALLEGHENY AVE., PHILADELPHIA

Ventilating Machinery  
Corrugated Iron Roofs and Siding

Sheet Metal Building Trimmings  
of all Kinds

xi

Established 1846

# M. Knoedler & Co.



*Publishers and Dealers in*

**WORKS OF ART  
PAINTINGS  
ENGRAVINGS  
ETCHINGS, ETC.**

556 Fifth Avenue

Paris  
17 Place Vendome

New York

London  
15 Old Bond Street

ESPECIAL THANKS ARE DUE TO  
MESSRS. FRITZ & LA RUE, 1124  
CHESTNUT STREET, WHO LEND  
THE RUGS USED IN GALLERY I.



PRESS OF  
J. B. LIPPINCOTT COMPANY  
PHILADELPHIA